

Foster Documents - Misc.

Forensics



FEDERAL BUREAU OF INVESTIGATION
WASHINGTON, D. C. 20535

To: Office of the Independent Counsel
 Attention: Inspector in Charge
 E. H. Lueckenhoff
 Suite 490-North
 1001 Pennsylvania Avenue, Northwest
 Washington, D. C. 20004

Date: July 15, 1996

FBI File No. 29D-LR-35063
 Lab No. E-2700

Reference: Communication June 5, 1996

Your No.

Re: MOZARK;
 MAJOR CASE 106;
 FAG - SBA;
 FIF

*Hubbell
 fingerprints*

Specimens received: June 21, 1996

Specimens:

366 Miscellaneous items, Q2869 through Q3234

*→renovation
 tile*

This report confirms and supplements information furnished telephonically on July 9, 1996.

The result(s) of the other requested forensic examination(s) will be furnished in a separate report.

Three hundred nine latent fingerprints, twenty-four latent palm prints and one latent impression, which is either a fingerprint or a palm print, of value were developed on one hundred forty items. No latent prints of value were developed on the remaining specimens.

The latent fingerprints, latent palm prints, and the latent impression were compared with the available fingerprints

(Continued on next page)



FEDERAL BUREAU OF INVESTIGATION
WASHINGTON, D. C. 20535

To: Office of the Independent Counsel
 Attention: Inspector in Charge
 E. H. Lueckenhoff
 Suite 490-North
 1001 Pennsylvania Avenue, Northwest
 Washington, D. C. 20004

Date: July 15, 1996

FBI File No. 29D-LR-35063
 Lab No. E-2700

Reference: Communication June 5, 1996

Your No.

Re: MOZARK;
 MAJOR CASE 106;
 FAG - SBA;
 FIF

Specimens received: June 21, 1996

Specimens:

366 Miscellaneous items, Q2869 through Q3234

renovation file

This report confirms and supplements information furnished telephonically on July 9, 1996.

The result(s) of the other requested forensic examination(s) will be furnished in a separate report.

Three hundred nine latent fingerprints, twenty-four latent palm prints and one latent impression, which is either a fingerprint or a palm print, of value were developed on one hundred forty items. No latent prints of value were developed on the remaining specimens.

The latent fingerprints, latent palm prints, and the latent impression were compared with the available fingerprints

(Continued on next page)



FEDERAL BUREAU OF INVESTIGATION
WASHINGTON, D. C. 20535

To: Office of the Independent Counsel
 Attention: Inspector in Charge
 E. H. Lueckenhoff
 Suite 490-North
 1001 Pennsylvania Avenue, Northwest
 Washington, D.C. 20004

Date: July 16, 1996

FBI File No. 29D-LR-35063
 Lab No. E-2700

Reference: Communication March 11, 1996

Your No.

Re: MOZARK;
 MAJOR CASE 106;
 FAG - SBA;
 FIF

Specimens received: June 9, 1996 and June 15, 1996 in Latent Fingerprint Section

Specimens:

2,159 Miscellaneous items, Q287 through Q2445 *docs in box*

The result of the other requested forensic examination will be furnished in a separate report.

This report confirms and supplements information furnished telephonically on June 12, 1996, June 14, 1996, and July 9, 1996.

One thousand three hundred-eighty latent fingerprints, one hundred twenty-six latent palm prints and four latent impressions, which are either fingerprints or palm prints, of value were developed on four hundred thirty-nine items. No latent prints of value were developed on the remaining specimens.

(Continued on next page)

July 16, 1996

Three latent fingerprints developed on two documents, have been identified as fingerprints of Webster Lee Hubbell, FBI #148569TA5, as follows:

Two on Q1503, "PROPOSED PRESIDENTIAL RETREAT PROPERTIES" list (DEK 016182)

One on Q1545, Facsimile page 7, "AUTOMATIC COVER SHEET" (DEK 106223)

FOIA(b)(6)
FOIA(b)(7) - (C)

Seven hundred seventy-two latent fingerprints and fifty-eight latent palm prints developed on two hundred thirty-five documents, have been identified as elimination fingerprints and palm prints of Marc Rolfe, born [REDACTED]

The remaining unidentified latent fingerprints, latent palm prints and the latent impressions were compared with the available fingerprints and palm prints of the below listed individuals, but no identifications were effected:

Hillary Rodham Clinton
Margaret Williams
Susan Patricia Thomases
Marc Rolfe

The unidentified latent fingerprints and the latent impressions were compared with the available fingerprints of Webster Lee Hubbell and William Jefferson Clinton, for whom no palm prints are available here, but no identifications were effected.

The specimens are being retained until called for by a representative of your office.



FEDERAL BUREAU OF INVESTIGATION
WASHINGTON, D. C. 20535

To: Office of the Independent Counsel
 Attention: Inspector in Charge
 E. H. Lueckenhoff
 Suite 490-North
 1001 Pennsylvania Avenue, Northwest
 Washington, D. C. 20004

Date: July 17, 1996

FBI File No. 29D-LR-35063
 Lab No. E-2700

Reference: Communication March 13, 1996

Your No.

Re: MOZARK;
 MAJOR CASE 106;
 FAG - SBA;
 FIF

Specimens received: June 21, 1996

Specimens:

422 Miscellaneous items, Q2447 through Q2868

WW & fax files

The result of the other requested forensic examination will be furnished in a separate report.

This report confirms and supplements information furnished telephonically on July 9, 1996.

One hundred eighty-four latent fingerprints and twenty-seven latent palm prints were developed on eighty-six items. No latent prints of value were developed on the remaining specimens.

One latent fingerprint developed on Q2474, Facsimile page 3, "WILLIAM AND HILLARY CLINTON STATEMENT OF FINANCIAL CONDITION" (DEK 011825), has been identified as a fingerprint of Webster Lee Hubbell, FBI #148569TA5.

(Continued on next page)

Office of the Independent Counsel

July 17, 1996

The remaining latent fingerprints and palm prints were compared with the available fingerprints and palm prints of the following individuals, but no identification was effected:

Hillary Rodham Clinton
Margaret Williams
Susan Patricia Thomases
Marc Rolfe

The remaining unidentified latent fingerprints were compared with the available fingerprints of Webster Lee Hubble and William Jefferson Clinton, for whom no palm prints are available here, but no identifications were effected.

The specimens are being retained until called for by a representative of your office.

Page 2
LC #E-2700

WILLIAM AND HILLARY CLINTON
STATEMENT OF FINANCIAL CONDITION
December 31, 1991

FOIA(b)(6)
FOIA(b)(7) - (C)

DEK011825

Page Denied

Page Denied

Page Denied

Thomas, Susan



Office of the Independent Counsel

1001 Pennsylvania Avenue, N.W.
Suite 490-North
Washington, D.C. 20004
(202) 514-8688
Fax (202) 514-8802

September 10, 1996

Benito Romano, Esq.
Willkie Farr & Gallagher
153 East 53rd Street
New York, NY 10022-4677

Re: Susan P. Thomases

Dear Mr. Romano:

[Redacted]

[Redacted] FOIA(b)(3) - Fed. R. Crim. Pro. 6(e) - Grand Jury [Redacted]

[Redacted]

Thank you for your cooperation.

Sincerely,

KENNETH W. STARR
Independent Counsel

By:

Steven M. Colloton
Associate Counsel

FOIA(b)(3) - Fed. R. Crim. Pro. 6(e) - Grand Jury

RETURN OF SERVICE (1)

RECEIVED BY SERVER	DATE 9/10/96	PLACE Washington, DC
SERVED	DATE 9/10/96	PLACE Washington, D.C. VIA FEDERAL EXPRESS
SERVED ON (PRINT NAME)		

BENITO ROMANO, ESQ. FOR SUSAN P. THOMASES

SERVED BY (PRINT NAME) NEILLE MALLON RUSSELL	TITLE STAFF ASSISTANT
---	--------------------------

STATEMENT OF SERVICE FEES

TRAVEL	SERVICES	TOTAL

DECLARATION OF SERVER(2)

I declare under penalty of perjury under the laws of the United States of America that the foregoing information contained in the Return of Service and Statement of Service Fees is true and correct.

Executed on 9/10/96 Neille Mallon Russell
Date Signature of Server
Washington, DC
Address of Server

ADDITIONAL INFORMATION

SERVED VIA FEDERAL EXPRESS

(1) As to who may serve a subpoena and the manner of its service see Rule 17(d), Federal Rules of Criminal Procedure, or Rule 45(c), Federal Rules of Civil Procedure.
 (2) "Fees and mileage need not be tendered to the witness upon service of a subpoena issued on behalf of the United States or an officer or agency thereof (Rule 45(c), Federal Rules of Civil Procedure; Rule 17(d), Federal Rules of Criminal Procedure) except for certain indigent parties and criminal defendants who are unable to pay." Fed. R. Crim. P. 17(d)(5); Fed. R. Crim. P. 45(c)(3)

FOIA(b)(3) - Fed. R. Crim. Pro. 6(e) - Grand Jury

FOIA(b)(3) - Fed. R. Crim. Pro. 6(e) - Grand Jury

FOIA(b)(3) - Fed. R. Crim. Pro. 6(e) - Grand Jury



USE THIS AIRBILL FOR SHIPMENTS WITHIN THE CONTINENTAL U.S.A., ALASKA AND HAWAII.
USE THE INTERNATIONAL AIR WAYBILL FOR SHIPMENTS TO PUERTO RICO AND ALL NON U.S. LOCATIONS.
QUESTIONS? CALL 800-238-5355 TOLL FREE.

AIRBILL
PACKAGE TRACKING NUMBER
4956J67672

5490
8361

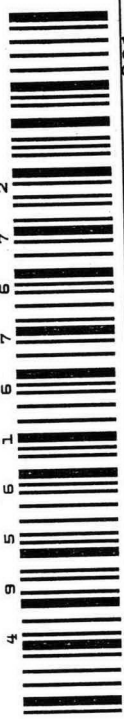

5143M 4956J67672

SENDER'S FEDERAL EXPRESS ACCOUNT NUMBER
1761-3023-7 Date 9/10/96

From (Your Name) Please Print
Steven M. Colloton
Company
INDEPENDENT COUNSEL MGS&L

Department/Floor No. 202-514-8688
To (Recipient's Name) Please Print
Benito Romano, Esq.
Company
Willkie Farr & Gallagher
Room 551

Street Address
1001 PENN AVE NW STE 490-NORTH
City WASHINGTON State DC ZIP Required 20004

Exact Street Address (We Cannot Deliver to P.O. Boxes or P.O. Zip Codes.)
153 East 53rd Street
City New York State New York ZIP Required 10022-4677

YOUR INTERNAL BILLING REFERENCE INFORMATION (optional) (First 24 characters will appear on Invoice)

IF HOLD AT FEDEX LOCATION, Print FEDEX Address Here
H Street Address

PAYMENT 1 Bill Sender's FedEx Acct. No. 2 Bill Recipient's FedEx Acct. No. 3 Bill 3rd Party's FedEx Acct. No. 4 Bill Credit Card Exp. Date

5 Cash/Check Acct./Credit Card No. 6 Fill in Account Number below (req'd.) 7 Fill in Credit Card No. below (req'd.)

DELIVERY AND SPECIAL HANDLING (Check services required)

1 **Priority Overnight** (Delivery by next business morning) (We Ship on business days only)
11 OTHER PACKAGING 51 OTHER PACKAGING
16 FEDEX LETTER* 56 FEDEX LETTER*
12 FEDEX PAK* 52 FEDEX PAK*
13 FEDEX BOX 53 FEDEX BOX
14 FEDEX TUBE 54 FEDEX TUBE

2 **Weekday Service** (Check services required)
31 HOLD AT FEDEX LOCATION WEEKDAY (Fill in Section H)
3 DELIVER WEEKDAY (Extra charge)
31 HOLD AT FEDEX LOCATION SATURDAY (Fill in Section H)
3 DELIVER SATURDAY (Extra charge) (Not available to all locations)
9 SATURDAY PICK-UP (Extra charge)

4 **Standard Overnight** (Delivery by next business morning)
46 GOVT LETTER
41 GOVT PACKAGE

5 **Special Handling**
4 DANGEROUS GOODS (Extra charge)
6 DRY/ICE (Dangerous Goods Shipper's declaration not required)

WEIGHT (Pounds and Ounces) **YOUR DECLARED VALUE** (See right)

W L X W X H
Regular Stop 3 Drop Box 4 B.S.C. 5 Station

PACKAGES (Check only one box)

1 **Standard Overnight** (Delivery by next business morning) (We Ship on business days only)
2 **Standard Overnight** (Delivery by next business morning) (We Ship on business days only)
3 **Standard Overnight** (Delivery by next business morning) (We Ship on business days only)

WEIGHT (Pounds and Ounces) **YOUR DECLARED VALUE** (See right)

W L X W X H
Regular Stop 3 Drop Box 4 B.S.C. 5 Station

WEIGHT (Pounds and Ounces) **YOUR DECLARED VALUE** (See right)

W L X W X H
Regular Stop 3 Drop Box 4 B.S.C. 5 Station

WEIGHT (Pounds and Ounces) **YOUR DECLARED VALUE** (See right)

W L X W X H
Regular Stop 3 Drop Box 4 B.S.C. 5 Station

WEIGHT (Pounds and Ounces) **YOUR DECLARED VALUE** (See right)

W L X W X H
Regular Stop 3 Drop Box 4 B.S.C. 5 Station

WEIGHT (Pounds and Ounces) **YOUR DECLARED VALUE** (See right)

W L X W X H
Regular Stop 3 Drop Box 4 B.S.C. 5 Station

WEIGHT (Pounds and Ounces) **YOUR DECLARED VALUE** (See right)

W L X W X H
Regular Stop 3 Drop Box 4 B.S.C. 5 Station

WEIGHT (Pounds and Ounces) **YOUR DECLARED VALUE** (See right)

W L X W X H
Regular Stop 3 Drop Box 4 B.S.C. 5 Station

WEIGHT (Pounds and Ounces) **YOUR DECLARED VALUE** (See right)

W L X W X H
Regular Stop 3 Drop Box 4 B.S.C. 5 Station

WEIGHT (Pounds and Ounces) **YOUR DECLARED VALUE** (See right)

W L X W X H
Regular Stop 3 Drop Box 4 B.S.C. 5 Station

WEIGHT (Pounds and Ounces) **YOUR DECLARED VALUE** (See right)

W L X W X H
Regular Stop 3 Drop Box 4 B.S.C. 5 Station

FEDEX COPY

REVISION DATE 4/94
PART #145412 WCSL 0395
FORMAT #160

J60

© 1983-94 FEDEX
PRINTED IN
U.S.A.

Heading Off an Indictment

by Andrew J. Levander

"Another opening, another show" would be an appropriate theme song for many criminal defense lawyers. Most defense counsel thrive on trial work; they revel in the art and drama of the courtroom.

No doubt, as far as professional experiences go, there are few things as exhilarating as a crisp cross-examination or a scintillating summation before a packed courtroom in a criminal jury trial. During a break at a recent criminal trial in New Orleans, an experienced practitioner from Chicago told me: "Cross-examination is my life."

The courtroom also seems to furnish defense attorneys with a kind of bonding experience. In my observation, criminal lawyers uniquely appreciate, if not exult in, the successes of their comrades-at-arms (albeit, perhaps, with varying degrees of wistful jealousy). Certainly, the courtroom is the primary source of our war stories and folklore. In fact, if autobiographies like *Gunning for Justice* and *My Life in Court* are any gauge of the defense bar's collective psyche, trials are the only aspect of criminal defense work worth talking about.

I too enjoy the thrill of trial work. Often, though, defense counsel's first duty and primary task is to avoid trial. Particularly in the area of white collar defense work, the indictment of your client is a disaster, even if he is later acquitted. Politicians, executives, licensed professionals, fiduciaries, and others simply cannot withstand the opprobrium of indictment, much less the scrutiny, tension, and stress that they and their families must endure during a public criminal trial.

Ask former automobile magnate John DeLorean, former national security advisor Thomas Reed, or former Arthur Andersen partner Warren Essner whether acquittal at trial restored their careers. I do not denigrate the skill of the trial lawyers who represented them; to the contrary, their results speak for themselves. Nor do I suggest that the lawyers in those cases did not ably attempt to head off the indictment at the pass. But the fact remains that a publicized indictment and trial almost inevitably sully a person's reputation and close off career paths, despite a jury's verdict of not guilty.

So the skillful criminal lawyer's repertoire necessarily includes the art of disposing of criminal matters before indict-

ment and trial. This less publicized role of defense counsel involves a variety of strategies and techniques quite different from courtroom skills. If you are going to represent defendants in criminal cases, you should be familiar with the techniques that have been used to convince prosecutors not to indict.

First, some words of caution: Sometimes the prosecutor will indict regardless of the defense lawyer's skills. And each case is unique, requiring careful evaluation of all the facts and circumstances and difficult judgment calls that are subject to second-guessing. Even the same case may require different approaches at different times.

Equally important, different lawyers would handle the same case in very different ways, and each approach may well be sound. During my days as a federal prosecutor, I was repeatedly impressed by the effectiveness of strikingly dissimilar approaches taken by different defense counsel in the same white collar case. In short, the strategies discussed in this article are neither exhaustive nor fail-safe.

The sooner a lawyer gets started, the better. Unfortunately, the timing is usually beyond his control. Whenever you are retained, though, the first step should be an in-depth investigation of your client's situation.

Ordinarily, the investigation begins with *thorough debriefings* of the client. Although some defense counsel believe that, at least in some cases, it is better not to know the full story from the client, the attorney is usually best prepared to serve his client if he knows all the facts, good and bad.

Despite lawyers' best efforts to explain that to their clients, and despite the attorney-client privilege, clients are often reluctant to confide in their lawyers. Perhaps because of embarrassment, fear, or mistrust, most clients tend initially to sugar-coat or even dissemble the events under investigation. A client may also labor under the misapprehension that the lawyer will not work as hard if he thinks his client is less than angelic.

Through hard work and patience, these barriers can usually be overcome. It is necessary to remind a client often about the attorney-client privilege and to resort to homilies like, "A doctor cannot treat a patient properly if the patient won't tell him the symptoms." Or, as a partner of mine tells his clients, "You can tell me now, when I can help you, or you will tell me later, when I may not be able to help you." With enough encourage-

The author is a partner in Shereff, Friedman, Hoffman & Goodman in New York.

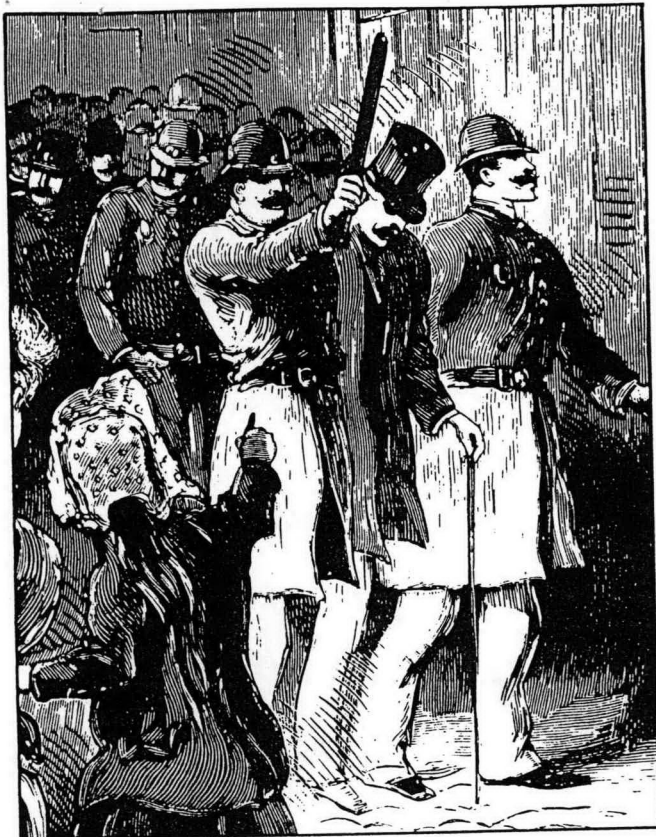

ment, most clients will tell you most of the facts. Almost always this process takes time and persistence.

At the same time, counsel should consider what other sources of information are available. If a case involves documents, the attorney should review them carefully. That is necessary for trial anyway, and the earlier you digest the "hard" evidence, the better informed your early and often critical decisions will be. You may also need to hire an expert, like an accountant, to help evaluate the documents. To preserve the privilege, it is essential that the lawyer and not the client retain the expert. See *United States v. Kovel*, 296 F.2d 918, 922 (2d Cir. 1961).

In some cases, you may also be able to interview other witnesses. But be careful not to disclose the fact of the government's investigation to witnesses who are not already aware of it. As the municipal corruption investigations in New York have vividly demonstrated, the publicity surrounding an investigation can be as ruinous to your client's reputation (and health) as an indictment or conviction. If the fact of the investigation is not already public, you may decide to skip certain interviews altogether, rather than risk potentially disastrous leaks to the press. In addition, since defense counsel's interviews are discoverable, consider whether an interview would risk tipping your hand for the prosecutor to see.

If you decide to conduct interviews — for example, with your client's key employees or associates who are already aware of the investigation, or with potential alibi or other defense witnesses — bring someone with you, such as a paralegal or a private investigator. In some cases, you may decide not to participate at all, and instead rely entirely on a trusted investigator.

You may wish to avoid a face-to-face interview if the defense of the case rests on demonstrating that the witness is lying or that he despises your client. In still other cases, only the law-

yer will be able to interview the witness, such as the chief executive officer of a major company.

Generally, it is better to conduct interviews without your client. Occasionally, though, a witness, such as a spouse, may refuse to talk to you in the absence of your client. If the witness is inclined to help your client, say that, to best serve your client's interests, you need to understand exactly what happened. It is also good practice, if the witness is a corporate officer or employee, to tell him that you represent your particular client and not the witness.

Other lawyers in the same case may also be a source of information. Defense counsel's willingness to share facts depends on their professional relationship as well as their clients' relationship. Generally, the lawyers should communicate, rather than allowing their clients to talk about the case.

Discussions among counsel are ordinarily covered by the joint-defense and work-product privileges, while conversations among clients are not privileged. To avoid any incriminating statements or claims of obstruction, instruct the client not to discuss the investigation with anyone.

Even counsel for witnesses adverse to your client may be willing to talk to you. Sure, a lawyer for a hostile witness is not going to give you devastating impeachment material. But most witnesses are reluctant to testify, and the other lawyer may decide to give you a summary of the witness's testimony to encourage your client to plead guilty. Also, even if a witness's testimony would hurt your client, the witness may still be sympathetic enough to let you interview him or to provide information through his counsel.

The prosecutor, too, may provide important information. Most prosecutors will at least disclose the general nature of the investigation and tell you whether your client is a subject or a target. If the government lawyers are confident of their case, they may tell you much more than that before they indict.

Also, when the government wants a quick guilty plea or your client's cooperation, you can often get the prosecutor to talk. When I was on the other side of the fence, I regularly invited defense counsel to review documentary evidence or to listen to tape recordings early in the investigation. That kind of disclosure depends largely on the chemistry between the lawyers. So, while keeping in mind that the prosecutor is not your client's friend, it may be important to tone down the adversarial nature of your initial dealings with him.

As you seek information from the government, you begin to form impressions of the prosecutor and of where the investigation is likely to go. Is the government intent on making a case, and, if so, against whom? Is your client a major target or a peripheral figure? At what stage is the investigation? Will the prosecutor listen to your presentation fairly and with an open mind? Especially if you have not dealt with the particular government lawyer handling the case, it is certainly worth getting your colleagues' views of the person who will largely determine your client's fate.

Armed with as much information as possible about the prosecutor, the investigation, and the client, you must devise the best strategy for avoiding indictment.

If your client is an important target and the violations are serious and obvious, there may be few alternatives. In some cases, there may be no choice but to wait out the investigation in the hope that the prosecutor will be unable to make a case or that, with a change in government personnel or priorities, the case will slip between the cracks. If, as usual, this tactic

fails and the client is about to be indicted, the only options are plea bargaining, limited motion practice, or trial.

In most cases, though, defense counsel should not simply await the indictment. Rather, develop a plan of attack to beat the charges before they are brought. Although this is an uphill battle, it is usually worth fighting.

First consider whether your client is a candidate for immunity. If he played only a minor role in the events under investigation, the government will probably grant immunity. Even if the client's role was significant, sympathetic circumstances

Timing is critical in the immunity game. It is sound courtroom wisdom that the first one in gets the best deal.

such as old age or poor health may commend the exercise of prosecutorial discretion.

Perhaps even more important to the prosecutor is the impact of your client's potential testimony on the investigation. "Who can your guy give up?" or "Can your guy testify against Mr. X?" are questions frequently heard in the prosecutor's office.

More than once, a prosecutor has granted immunity to a former lover or a longtime subordinate of the main target despite that person's involvement in serious offenses over a long period of time. According to published reports, the key witness against former Undersecretary of Defense and LTV chairman Paul Thayer was his girlfriend, Sandra Ryno. Ms. Ryno was granted immunity despite her participation in an insider trading scheme, her apparent participation in the initial stages of a cover-up before the SEC, and her personal profits from the fraud of more than \$150,000. Thayer was sentenced to four years in prison.

Timing is critical in the immunity game. It is sound courtroom wisdom that the first one in gets the best deal.

The recent municipal corruption scandal in New York City vividly illustrates this point. Ordinarily, a federal prosecutor relishes the opportunity to go after a corrupt lawyer. In the early stages of the New York City investigation, though, the U.S. Attorney's Office granted immunity to a lawyer who had paid cash to one or more city officials, but who was in a position to testify against a powerful politician.

When I was a prosecutor, a lawyer who represented a middle-level conspirator in a securities fraud case came to my office to volunteer a "proffer" — a hypothetical recitation of his client's testimony. After he made a detailed proffer (without names) regarding the fraud, I consulted all relevant agencies to confirm that the government was unaware of the scheme.

Satisfied that serious crimes might otherwise go unpunished, I reluctantly recommended immunity in exchange for cooperation and complete restitution. The very day after the immunity agreement was signed, the victims of the scheme came to my office to report the crime. To this day, the defense counsel in that case reminds me of his good timing whenever we see each other.

Although early requests for immunity are usually more successful, sometimes a prosecutor will be compelled to give

immunity late in an investigation because of lack of evidence or other problems with the case. If, after exhausting all other leads, a prosecutor needs a critical piece of proof or feels uncomfortable with a largely circumstantial case, he may immunize someone he would otherwise indict. Occasionally, even a murderer or a drug dealer is the beneficiary of this circumstance. Although luck may play a part in who gets immunity, a defense lawyer serves his client well by keeping track of the investigation as it unfolds, so that he can go for immunity, if circumstances warrant it, at the most propitious moment.

Of course, before attempting to arrange immunity, a lawyer must consult with his client. Sometimes a client will not want to cooperate — the price tag may be unacceptable — even if immunity is available. Fear, business realities, or loyalties to family or friends may outweigh immediate self-interest.

The lawyer must carefully explain all the consequences of and alternatives to the decision to go for immunity. In particular, it is the defense attorney's obligation to explore with his client any possibility of violent retaliation; the practical impact on the client's life, including loss of livelihood; and the likelihood that the client will be prosecuted, convicted, and sent to jail if he does not cooperate. Ultimately, of course, it is the client's decision whether to seek immunity and to cooperate if immunity is offered.

It is especially important that the client understand that immunity ordinarily results in the disclosure of all criminal problems, not just the facts of the particular violations under investigation. So, if the client has other skeletons in the closet, cooperation may be out of the question, even though his role in the events being investigated was minor.

The Importance of Candor

Emphasize that in talking with the prosecutor your client must be completely candid and accurate, and that any attempts to cover up can only lead to disaster. Partial cooperation will result in damaging admissions and preclude an effective defense. Prosecutors are understandably hard on "cooperators" who fail to tell the whole truth, and judges are notoriously unsympathetic to defendants who blow their immunity agreement by lying to the prosecutor or the grand jury.

If, after full consultation, the client elects to seek immunity, do everything you can to get it for him. Since timing may be critical, a prompt visit to the prosecutor's office is in order.

In almost all cases, the prosecutor will want at least an oral proffer spelling out the testimony your client will give. You should agree to make a proffer only after the prosecutor agrees to treat it as a hypothetical recitation that he will not use directly against your client if you do not get together on an immunity agreement. In my experience, all prosecutors accept such limited-use proffers. But be sure to make your agreement explicit.

Generally, the fewer details that the proffer divulges, the better. If immunity is not granted, too many details could provide the prosecutor with leads that he can follow up without violating the letter of your limited-use agreement. The resulting turn in the investigation could lead the government right back to your client.

Also, a witness's recollection of events often varies upon retelling, and you do not want to be in the position of having to explain discrepancies between your proffer and your client's actual statements to the prosecutor. For similar reasons, written proffers are to be avoided.

But it is equally dangerous to say too little. If the grant of immunity is based on a proffer that omits material facts of your client's involvement in the events under investigation or of his other crimes, the immunity agreement may be voided. Or the prosecutor may insist on a guilty plea to the crimes that were not disclosed. In either event, you will lose your credibility with both the prosecutor's office and your client, and your client will lose much more than credibility.

In some cases, the prosecutor will request a proffer that comes right from the client's mouth. That poses tremendous risks.

With your client present to tell his own story and to answer the prosecutor's questions, the prosecutor learns about your defense case and, if you do not get together on an immunity agreement, he can use what he learns to shape the investigation and to avoid surprises at trial. Your client will also undoubtedly make damaging admissions in the course of the proffer.

By getting the prosecutor to agree in writing to the limited use of the proffer, defense counsel can control some of these risks. Nevertheless, a proffer by the client inevitably locks in his story and divulges leads, wrinkles, and avenues for cross-examination that the prosecutor can often use to demolish the defense case and, with it, your client's future if you do not get the immunity you wanted.

So, if the prosecutor insists that the proffer come directly from your client, carefully weigh the risks against the likelihood of obtaining immunity. Particularly if you suspect that the prosecutor is not acting in good faith or is unlikely to be sympathetic to your client, you should usually decline to bring your client in to make his own proffer. Some defense lawyers flatly refuse to submit their clients for in-person proffers under any circumstance, and most prosecutors will not insist on a direct proffer.

If the prosecutor is willing to grant immunity, the next question is what form of immunity best serves your client's interests. Federal and most state prosecutors can provide either transactional or testimonial immunity.

Transactional immunity offers complete protection against any criminal liability relating to the specified transactions. But transactional immunity covers only the events described in the immunity agreement.

Because transactional immunity is generally governed by contract, it binds only the government authority that enters into the agreement. So a transactional immunity agreement with one federal prosecutor does not preclude the local prosecutor or even a federal prosecutor in another district from indicting your client.

Although the prosecutor granting immunity can usually convince the prosecutor in the other jurisdiction to honor the immunity agreement, it is imprudent to rely on their good relations. Turf battles among law enforcement authorities are neither rare nor gentlemanly. To protect your client, arrange for immunity agreements with each authority investigating the case.

Testimonial or statutory immunity, which in the federal system requires both a court order and approval from the Department of Justice, bars any direct or indirect use of the immunized testimony. See 18 U.S.C. §§ 6001 *et seq.* Technically, though, a prosecutor remains free to indict so long as he can demonstrate that his proof is wholly independent of the immunized testimony. See *Kastigar v. United States*, 406 U.S. 441 (1972). Because "taint" or *Kastigar* hearings are so burdensome and because they require pretrial disclosure of the government's

entire case, as a practical matter testimonial immunity ordinarily precludes prosecution of your client.

Particularly when only one prosecutor's office is investigating or likely to investigate a matter, transactional immunity is generally your best bet. Some clients nonetheless prefer testimonial immunity because they can tell their associates that they did not voluntarily cooperate but did do so only under compulsion of court order. Also, unlike transactional immunity, testimonial immunity is binding on all federal, state, and local prosecutors. But testimonial immunity cannot bind foreign prosecutors. See *Zicarelli v. New Jersey*, 406 U.S. 472 (1972).

Testimonial immunity may also have one other advantage. Experienced defense lawyers know that, despite their repeated admonitions to tell the truth and their client's insistence that they *are* telling the truth, some clients still lie. In the case of transactional immunity, such falsehoods breach the agreement and subject the client to prosecution for all offenses, including the underlying crimes plus perjury.

In contrast, a mendacious witness who testifies pursuant to a grant of testimonial immunity probably cannot be charged with the underlying crimes, although he can be prosecuted for perjury, false statements to a grand jury, and obstruction of justice. This distinction may be small comfort, though, for the client who opts for testimonial immunity and gets caught lying. Under federal law, perjury is punishable by up to five years in jail and a \$10,000 fine.

Suppose immunity is not a viable alternative. Say your client is the prime target of the investigation. Or your client is a highly visible figure, a politician, a lawyer, or chairman of the board. What then?

First, you can resort to familiar damage-control measures: Prepare potential witnesses (keeping in mind that, if they are not your clients, your preparation sessions will be discoverable) or advise them to retain counsel and to have their counsel prepare them; make sure that all witnesses are advised by counsel of their rights, including the right to remain silent; review

A proffer by the client inevitably locks in his story and divulges avenues for cross-examination.

all documents before your client produces them and take vigorous good-faith positions on the attorney-client and other applicable privileges; and take steps to limit the scope of any subpoenas served on your client.

A target of an investigation may also go to court to protect his rights. Lawyers have had mixed success recently in challenging grand jury subpoenas *duces tecum* on Fifth Amendment grounds. In rarer circumstances, Fourth Amendment claims of unlawful searches and seizures may be litigated prior to indictment. See *FED. R. CRIM. P. 41*.

Other issues that may be litigated at the pre-indictment stage involve the attorney-client and spousal privileges, grand jury abuses, and violations of the rules governing parallel criminal

and civil investigations. When the investigation concerns foreign banking records or other documents maintained abroad, potential defendants often succeed in invoking bank secrecy and foreign blocking statutes in litigation both here and in foreign countries to bar, limit, or delay production of incriminating records.

If successful, preindictment litigation may result in suppression of evidence or may even derail an investigation. And, whether or not it is successful, litigation at this stage may compel the government to make helpful disclosures about its activities. The government may also decide to abandon certain aspects of the investigation because of the delay and expense involved in litigating complicated issues. Especially if the statute of limitations is about to expire, the prosecution will be unable to await an appellate ruling on a complicated privilege or treaty question.

Balance the Psychological Impact

Against the possibility of winning usually limited victories through preindictment litigation, balance the psychological impact it is likely to have on the prosecutor. When faced with a series of witnesses invoking the Fifth Amendment and fighting document production, he will inevitably conclude that somebody has something to hide. If he already appears to be dead set on putting your client in the slammer, you have little to lose by throwing up every barrier you can get your hands on. But if you still hope to convince the prosecutor that there has been no crime or that whatever technical violation there has been does not warrant criminal sanctions, you cannot simultaneously engage the government in guerilla warfare.

Before you decide which way to play it, consider the non-confrontational alternatives.

At some point in the investigation, many defense lawyers make a pitch to get the prosecutor not to indict. Although anyone who regularly throws strikes in this league is an all-star, the game is very often worth a try. If nothing else, in the course of the dialogue, the prosecutor may reveal the government's theories or its evidence. Also, even if your presentation does not convince the prosecutor to abandon the investigation, you may lay the groundwork for a favorable plea bargain. And, in some cases, prosecutors do change their minds.

The presentation should be orderly and low-key. There is no percentage in yelling at the person in charge of the investigation, and a rambling presentation is as ineffective as a rambling opening or summation. Even if histrionics are your style, save them for the courtroom.

Think through in advance what your pitch should be. What issues are really worth discussing with the prosecutor? What are the investigators' concerns? Why shouldn't the government go forward with its case? Keep in mind that, in the prosecutor's office, the target is presumed guilty until proven innocent, no matter what the judge charges a jury.

It is often effective to let the prosecutor know right off that you have considered his position, that you realize that the government has invested considerable time and effort in the investigation, but that you are confident he will fairly consider what you have to say. Most prosecutors are responsible people with a sense of fair play and some degree of rationality. Many are inexperienced. Appeal to the prosecutor's better instincts, but avoid talking down to him, even if you are 20 years his senior. And be careful not to overstate or overplay your hand. Any

inaccuracies will undermine your credibility with an already skeptical audience.

What you say will, of course, vary from case to case. The most effective presentations generally focus on two or three major points.

Reasons to sympathize with the client, including poor health and old age, are favorite themes — so much so that, during my years as a prosecutor, I began to wonder why every potential defendant has a dying relative and is either old and decrepit or a young, naive victim of some older Svengali. Aside from reacting to such arguments with a certain degree of cynicism, prosecutors often respond that those considerations are appropriate for the sentencing judge. Nonetheless, personal circumstances that favor your client should not be ignored. Remarkably, most prosecutors are human.

You may also be able to argue that criminal sanctions are unnecessary. Defense counsel often contend that the client has suffered enough — through restitution, loss of license or business, other professional sanctions, public opprobrium, and the like — and will not repeat the mistake. It is sometimes appropriate to suggest that criminal sanctions would be disproportionate to the alleged misconduct.

In a close case, it may be possible to convince a prosecutor that civil sanctions, such as an SEC injunction, are sufficient, and that a criminal prosecution would destroy the career of a generally upstanding citizen. Although these points are worth making, they rarely save the day.

Another common tactic is to emphasize the weaknesses in the government's case. Nobody likes to lose. More than that, with the government's scarce resources, a responsible prosecutor may agree to drop a marginal case, particularly if your client is not a bad guy or a recidivist. But to be persuasive, you must be able to point to major flaws in the government's case. Mere aspersions against the informant, for example, are unlikely to have any impact on the prosecutor unless the case is a one-on-one swearing contest and there is independent evidence to corroborate your client's version.

Also, the prosecutor may be sensitive to claims of serious government misconduct. Depending on the nature of the problem, he may choose to drop the case rather than to expose the government's dirty deeds.

After the recent arrest in New York of an assistant U.S. attor-

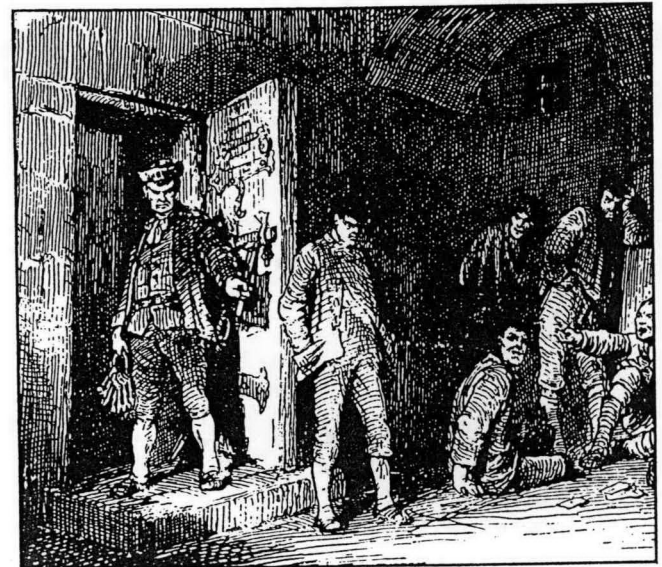

ney on charges of stealing drugs and money from the prosecutor's safe, the government dismissed cases that the same assistant U.S. attorney had been handling. Likewise, prosecutors occasionally abandon cases in which law enforcement agents have committed egregious Fourth or Fifth Amendment violations.

Sometimes, defense counsel try to convince the prosecutor that he lacks jurisdiction or that the incident in question is really "civil" in nature and not a crime. These arguments, bordering on the metaphysical, are most likely to be effective in technical cases involving tax, securities, or similar matters, or in any case where intent is a critical issue. Sometimes it is possible to argue that what is at issue is a controversial technique, such as a tax "straddle," the illegality of which has not been clearly established, and that the target acted on the advice of counsel or other experts.

Besides just making oral presentations, experienced defense counsel often give the prosecutor a brief presenting the applicable law and marshalling the relevant facts. Of course, a written submission has its risks. The prosecutor may go after additional proof, revise his instructions to the grand jury, or restructure the charges to get around the problems that the defendant's lawyer has raised. Still, a good brief submitted to a fair-minded prosecutor sometimes heads off the indictment. So, at least when the indictment would be devastating to the client and the prosecutor has an open mind, submitting a brief is often a good idea.

Sometimes defense lawyers go one step further: They give the prosecutor a preview of their client's case. In essence, the defense tries its case in the prosecutor's office to avoid an indictment and the publicity that comes with it.

The risks of this tactic are great. If the prosecutor is not persuaded to drop the case, the government can redirect or extend its investigation, revise the charges, pursue new leads, and prepare a response to the defense, including a rebuttal case. In short, the defense gives up the element of surprise.

Since the "testimony" of the target is ordinarily the centerpiece of this kind of presentation, this approach also locks in the defense, supplies the prosecutor with damaging admissions, and gives him a unique opportunity to prepare the most devastating cross-examination possible. No wonder many defense counsel *never* take this approach. Certainly in most cases, it is far too risky.

There are special situations, though, in which defense counsel should consider rolling the dice and bringing the client in to talk to the prosecutor. Too often, prosecutors forget that their target is a human being with feelings, hardships, and a reasonable explanation for his behavior. An effective face-to-face interview can restore the human element, which, in some cases, might tip the balance in your client's favor.

Recently, a prosecutor told me that she had decided to drop an investigation because the target turned out to be so much more impressive and credible than her informant. Although hardly commonplace, reactions like these are not unique.

In the difficult calculation of whether to expose the defense case before the indictment, a critical factor is the prosecutor. Is he fair minded? Will he listen, or is an indictment inevitable?

Have a chat with the prosecutor about the possibility of laying your cards on the table. Although few people admit to having closed minds, the nuances you pick up and the impressions you form at a face-to-face meeting are invaluable guides. A prosecutor's general reputation among defense lawyers is

another useful barometer. Let's face it: There are some law enforcement officials who probably cannot be trusted to come to a reasoned conclusion under any circumstance. In a particularly important case, you might also consider making a presentation to a panel of prosecutors.

An equally important factor is your best objective evaluation of your client and his story. Does the defense seem probable? Is there any corroboration for your client's version of what happened? Will your client be a credible witness and make a good impression? Unfortunately, some people appear to be lying even when they are telling the truth.

Give your presentation a dry run in front of a colleague who is not closely familiar with the case. If your colleague does

If the government's evidence is unambiguous, not even Abraham Lincoln could talk his way out of an indictment.

not believe the defendant, neither will a cynical, mistrusting prosecutor.

Some defense lawyers give their clients a lie detector test before taking them to the prosecutor's office. Although the results of these tests are usually inadmissible as evidence in court, a test administered by a reputable operator is useful for several reasons.

First, a favorable polygraph report increases the likelihood that your client will be credible and that you will have confidence in his presentation. Second, a lie detector examination is a useful form of corroboration in the prosecutor's office, even if it is not admissible in court, and a positive result may be decisive in a close case, particularly if it comes down to your client's word against that of an informant or other witness. Third, when the client has passed a reliable private examination, his lawyer should be eager to allow a government operator to conduct a second polygraph examination — something that prosecutors often request in any event.

Lie detector or no lie detector, in deciding whether to submit your client for an interview with the prosecutor, the fundamental question is whether the presentation is likely to persuade him to stop the investigation. If the government's evidence is unambiguous, not even Abraham Lincoln could talk his way out of an indictment. It makes sense to try your defense in the prosecutor's office only if the case is a close one. Also, the presentation is most likely to be effective if the case turns on your client's knowledge, intent, or some other credibility issue.

Say your client, a licensed stockbroker, is about to be indicted on insider trading charges because of his suspicious pattern of securities transactions and his close relationship with someone who had access to confidential information. If your client can credibly deny receiving confidential information and also offer another believable explanation for his investment pattern — particularly one that someone else can corroborate — the risk of bringing him in to talk to the prosecutor may well be worth taking.

Once you decide to make a presentation, you need to consider when and how to do it.

It is usually inadvisable to make a full-scale presentation to the prosecutor early in the investigation. He will ordinarily not be in a position to make a final judgment, and he will be able to steer his investigation around any obstacles you present. Later in the investigation, you can get a better read on the prosecutor's strengths, attitude, and goals, and you can better judge whether a presentation might be effective.

By delaying the presentation, you run the risk that the prosecutor will so harden his position over the course of a lengthy investigation that no presentation, however brilliant, will shake his resolve to indict. In my view, though, it is unlikely that a prosecutor would reach a different conclusion following a thorough investigation after a presentation. And you can always approach the prosecutor early on to plant seeds of doubt and to let him know that, later in the investigation, you would be willing to consider bringing your client in to discuss the case.

As usual, though, there are no absolute rules. If you believe that an investigation is really off the mark and the allegations are frivolous, you may wish to put your ace on the table early in the game. But you will rarely have that good a hand.

Before the actual presentation, establish the ground rules, put them in writing, and arrange for both lawyers and the client to sign. The prosecutor ordinarily agrees not to use anything the client says as part of his direct case. Defense counsel in turn should be prepared to let the prosecutor use the presentation for leads. The prosecutor should also be free to take notes at the meeting, but not to tape record it, mainly because recording equipment increases the tension and formality of an already stressful event.

The difficult question is whether to permit the prosecutor to use the client's statements on cross-examination or in the government's rebuttal case if the client is indicted and he testi-

If you believe that an investigation is off the mark, put your ace on the table early in the game.

fies at trial. Although this issue is worth negotiating, I would not let it become a sticking point.

Presumably, you have decided to try your case before the prosecutor only after satisfying yourself that your client is telling the truth and is not likely to change his testimony. The statements your client makes to the prosecutor will only become significant at trial if he changes his story. And, by refusing to allow his statements to be used for cross-examination, you may subliminally communicate a lack of confidence in your client's story.

In preparing the presentation, take the same pains that you would in preparing a client to testify at trial. Several preparatory sessions may be required.

Aside from thoroughly going over the facts and any docu-

ments, brief your client on the prosecutor's concerns and attitude and take him through all the tough questions that the prosecutor might ask. Make the client understand that he must be completely accurate and forthright in his answers and that, if he does not comprehend what he is being asked, he should get the investigators to repeat or explain their questions. Although repeated conferences between attorney and client during the presentation will make a bad impression, I always instruct my client to consult with me privately if he feels the need.

Get Some Feedback

In the prosecutor's office, I ask for a break whenever my client seems tired or starts to flounder. Try to get some feedback from the investigators early in the meeting. If you sense that the prosecutor and the law enforcement agents utterly disbelieve your client, cut your losses and call it a day. If the conversation has become a one-way street, do not let them exploit the opportunity for discovery they otherwise would not get.

You may want to present other evidence to the prosecutor as well. I would be inclined to bring in any powerful corroborating or exculpatory proof you have. Do not waste the prosecutor's time with character witnesses or other incidental matters. But consider whether to save one or two little surprises for the courtroom in case the presentation fails.

Occasionally, the prosecutor will encourage the target to testify before the grand jury. More often, your client will want to tell the grand jury everything in order to clear his name now.

Resist these temptations. A defendant's testimony before the grand jury is given under oath, subject to the penalties of perjury, and can be used in the government's direct case. Besides, in the federal system, counsel is not allowed into the grand jury room. Even in those states where counsel may be present during a client's testimony, the prosecutor almost always controls the proceedings. So, if the presentation in the prosecutor's office has not convinced him to drop the investigation, an appearance before the grand jury is usually a suicide mission.

If the prosecutor decides to indict despite your presentation, consider a preindictment appeal. In most jurisdictions, counsel can arrange to meet with at least a supervisory-level prosecutor, if not with the chief prosecutor. Beyond that, in certain federal cases, including tax and RICO prosecutions, you can appeal to the Department of Justice. Usually, the national office is more conservative about bringing prosecutions than are the local United States attorneys. To maintain good relations with the prosecutor handling the case, politely ask him to arrange the appeal, rather than just going above his head.

Experienced defense lawyers recognize that a preindictment appeal is rarely productive, and usually not worth pursuing. If you appeal every time a prosecutor decides to indict your client, you will quickly lose all credibility with the senior authorities. But, by picking your shots, your few most-deserving cases will get more serious attention. Investigations involving serious legal problems, circumstantial proof, or government misconduct are usually the best candidates for review. The chief prosecutor is simply too busy to review credibility determinations or other run-of-the-mill prosecutorial decisions of the staff.

And, of course, when all these strategies fail, strap your six-guns back on and get ready for the showdown at your old favorite corral — the courtroom. □

Citation	Rank (R)	Database	Mode
3/28/93 PTLDOGN L09	R 38 OF 216	NPMJ	Page
3/28/93 Portland Oregonian L09			
1993 WL 6895776			

Portland Oregonian
Copyright (c) The Oregonian 1993

Sunday, March 28, 1993

NORTHWEST LIVING

KING KONG KIBITZER SPOTTED IN WASHINGTON
LLOYD GROVE - LA Times - Washington Post Service

Summary: **Susan Thomases** has no official title, but she most certainly has clout

"My mouth!" **Susan Thomases** exclaims, stanching one of her verbal torrents as if to marvel at the nerve of this irrepressible body part. "I have a very strong reality principle, and it's one of the things that gets my mouth in trouble and gets me in trouble -- from your perspective, gets me in trouble," she amends. "I think, of course, it's the source of my strength."

Susan Thomases' muscle and the eagerness with which she flexes it are reality principles to be ignored at one's peril in Bill Clinton's White House. Never mind that she has no official role there, no title, no desk, but works as a partner at Wilkie Farr & Gallagher, a blue-chip New York law firm.

Thomases is the Clinton administration's King Kong Kibitzer -- whose advice on everything from personnel to policy resounds like a mighty roar through the halls of the West Wing. That's a reality immediately clear to anyone who talks with Hillary Rodham Clinton.

"Susan is a vital, energetic, loving, enthusiastic person, who works hard at everything she does, cares deeply about all kinds of issues and people, and is a wonderful friend," says the first lady.

Hillary Clinton's view, in the end, may be the only one that matters. But it's far from universal among the president's loyalists who got to know Thomases during the 1992 campaign, in which she began part time as an outside adviser and ended up the full-time scheduling chief.

Indeed, Thomases' many detractors describe her, variously, as tactless, boastful, vindictive and politically inept -- and those are just some of the tamer adjectives.

- Knocking heads

Thomases is important. And in case that fact is overlooked,
Copr. (C) West 1996 No claim to orig. U.S. govt. works

she's happy to point it out. When a recent piece in the New Republic displeased her, she sent Editor Martin Peretz a letter written in her defense by a high White House official. "Dear Marty -- As promised, here's the letter from George Stephanopoulos. Susan," went the cover note.

"She's a woman who has 'made it,' and 'made it' better than almost anyone else, and yet she feels a compulsion to drop names and assert her authority, down to the point of saying, 'If you do this, I will kill you, I will ruin you,' " says an administration staffer who, like many people interviewed for this story, spoke only if promised anonymity.

"If she knocked heads, she didn't knock enough of them," says former top Bill Clinton aide Betsey Wright, one of Thomases' defenders. "If there were bruised feelings, they deserved to be bruised. . . . There was such a sexist strain in that campaign; the men in the campaign were so unbelievably rude and awful the way they treated people. But, my God, if somebody like Susan gets strained and under pressure and knocks heads, (they'll say) it's some kind of 'woman thing' -- some kind of 'temperament problem,' a 'hormones thing.' "

There was, for instance, Thomases' legendary remark to vice presidential nominee Al Gore, who had just made a scheduling suggestion about campaign bus trips during a post-convention conference call. "That's the stupidest idea I ever heard," Thomases is said by several sources to have told the senator (though Gore's chief of staff, Roy Neal, insists that Thomases merely said, "I don't think that would work").

Thomases is that rare operative who has successfully triangulated the power map -- she's known Bill longer than she has Hillary -- but mostly she's Hillary's blunt instrument of enforcement, according to White House staffers, pushing the first lady's agenda and gladly taking the heat. She is the raw expression of what is required to play in the Clintons' league -- but without the patina of folksy good humor.

"When she's determined to get something done, you can make a good living betting on the results," says James Carville, a strategist during the campaign. "For Susan and a lot of women her age" -- which is 48 -- "starting out wasn't as easy for them as it is for women now. She had to kind of fight with both hands, and her tenacity served the campaign well."

- Fast friends

Hillary Clinton says she and the president need **Susan Thomases** as they grapple with the task of running the country. "People in my position generally need good and loyal friends," the first lady

Copr. (C) West 1996 No claim to orig. U.S. govt. works

says. "We're lucky we have friends like Susan -- people we not only enjoy as friends but whose opinions we respect -- even though we don't always agree with them."

The two women met in the fall of 1974, when Thomases spent a weekend in Arkansas volunteering in Bill Clinton's unsuccessful House campaign.

She shared then-Hillary Rodham's passion for liberal politics and women's and children's rights, having helped create several child-care centers for working poor families in New York.

After the higher-ups at Wilkie Farr decided to make the obviously talented Thomases a partner, giving her the job of administering the firm, she always recommended the Rose Law Firm in Little Rock, where Hillary Clinton was a partner, for Arkansas legal work. Meanwhile, Hillary Clinton arranged for Thomases to join her on the board of the Children's Defense Fund.

Thomases broke into politics working for Sen. Eugene McCarthy, sent to the West Coast by her then-boyfriend Harold Ickes -- later an ally on the Clinton campaign -- to help organize McCarthy's Oregon primary win in 1968.

- Too many hats?

Government ethics watchdog groups have begun raising questions about Thomases' special relationship with the White House.

"I think this is pretty bad," says Charles Lewis, executive director of the nonprofit Center for Public Integrity, when asked about Thomases' White House contacts. "Because we don't know who **Susan Thomases** also works for. How many hats is she wearing? Has she recused herself from any clients?"

He suggests that Thomases disclose her client list and possibly submit to new regulations that apply to senior government officials, requiring a five-year ban on lobbying. Thomases says she sees no reason to comply with such rules, because "most of this is not going to be relevant soon. I'm essentially winding down what my responsibilities were during the transition," she goes on, noting that she talks with the president's scheduling department and confers on personnel matters. "They don't need me on most things anymore."

Thomases, whose practice centers on corporate securities law, says she provided the Clinton transition team with a partial list of her clients, based on her own judgment of their relevance, and "told them the issues I cannot deal with," to satisfy ethics requirements.

Copr. (C) West 1996 No claim to orig. U.S. govt. works

Few doubt that Thomases could have had a very senior title in the executive branch if she'd wanted one. She says she turned down an offer from White House Chief of Staff Thomas "Mac" McLarty to be his deputy.

Clinton staffers say she was a voice in the selection of Zoe Baird as attorney general and then, when that nomination went awry, pushed for Kimba Wood (who'd been a classmate of Thomases' at Connecticut College), while helping structure the White House staff, weighing in on hires, and playing a role -- "I'm just a facilitator," she says -- in personnel decisions throughout the administration.

So what does she want?

Thomases, for the moment, intends to remain a private citizen. "I don't want to work 18 hours a day," she says, adding that after a grueling six months in Little Rock, she needs to spend time with her family.

A title and well-defined responsibilities probably would be too limiting. It's better to kibitz -- potentially a bigger, more influential role with a presidential couple who often seem to turn late-night bull sessions into next-day action.

"I've told Bill and Hillary that I will help them in whatever way they want me to help," Thomases says. "Whatever they think is useful I will do. I'm crazy about these people."

TABULAR OR GRAPHIC MATERIAL SET FORTH IN THIS DOCUMENT IS NOT DISPLAYABLE

Photo by KEITH JENKINS/LA Times-Washington Post
Service

---- INDEX REFERENCES ----

KEY WORDS: **SUSAN THOMASES**

NEWS CATEGORY: BIOGRAPHY PROFILE

EDITION: FOURTH

Word Count: 1326
3/28/93 PTLDOGN L09
END OF DOCUMENT

Copr. (C) West 1996 No claim to orig. U.S. govt. works

END

1244569-COLLOTON, STEVE M

DATE AND TIME PRINTING STARTED:	05/01/96	10:27:33 am (Central)
DATE AND TIME PRINTING ENDED:	05/01/96	10:27:33 am (Central)
OFFLINE TRANSMISSION TIME:		00:00:00
NUMBER OF REQUESTS IN GROUP:	1	
NUMBER OF LINES CHARGED:	173	

END

Susan Thomases, feared Friend of Hillary, has had her eye blackened by two No.1 best-sellers. Following up on the clues to her character in *Primary Colors* and to her Whitewater involvement in *Blood Sport*, JACOB WEISBERG figures out why Thomases gets voted "least popular" by Clinton insiders

DESPERATELY LEAKING SUSAN

Clinton haters and Clinton defenders alike spent the first few months of this year in rapt anticipation of James Stewart's two-year investigation into the murky doings collectively known as Whitewater. But when Stewart's book *Blood Sport* finally appeared in late March, the juiciest anecdote didn't take place in Little Rock or Washington, and it wasn't about Bill or Hillary Clinton. It was about New York City lawyer Susan Thomases, better known for being the First Lady's closest friend and most trusted adviser. Stewart related in his prologue that Thomases had telephoned him out of the blue one day to make an appointment to discuss something too sensitive for the phone. "She said a client of hers wanted a story about them," Stewart remembers. "I never dreamed

Photograph by ANNIE LEIBOVITZ

FOIA # none (URTS 16305) DocId:

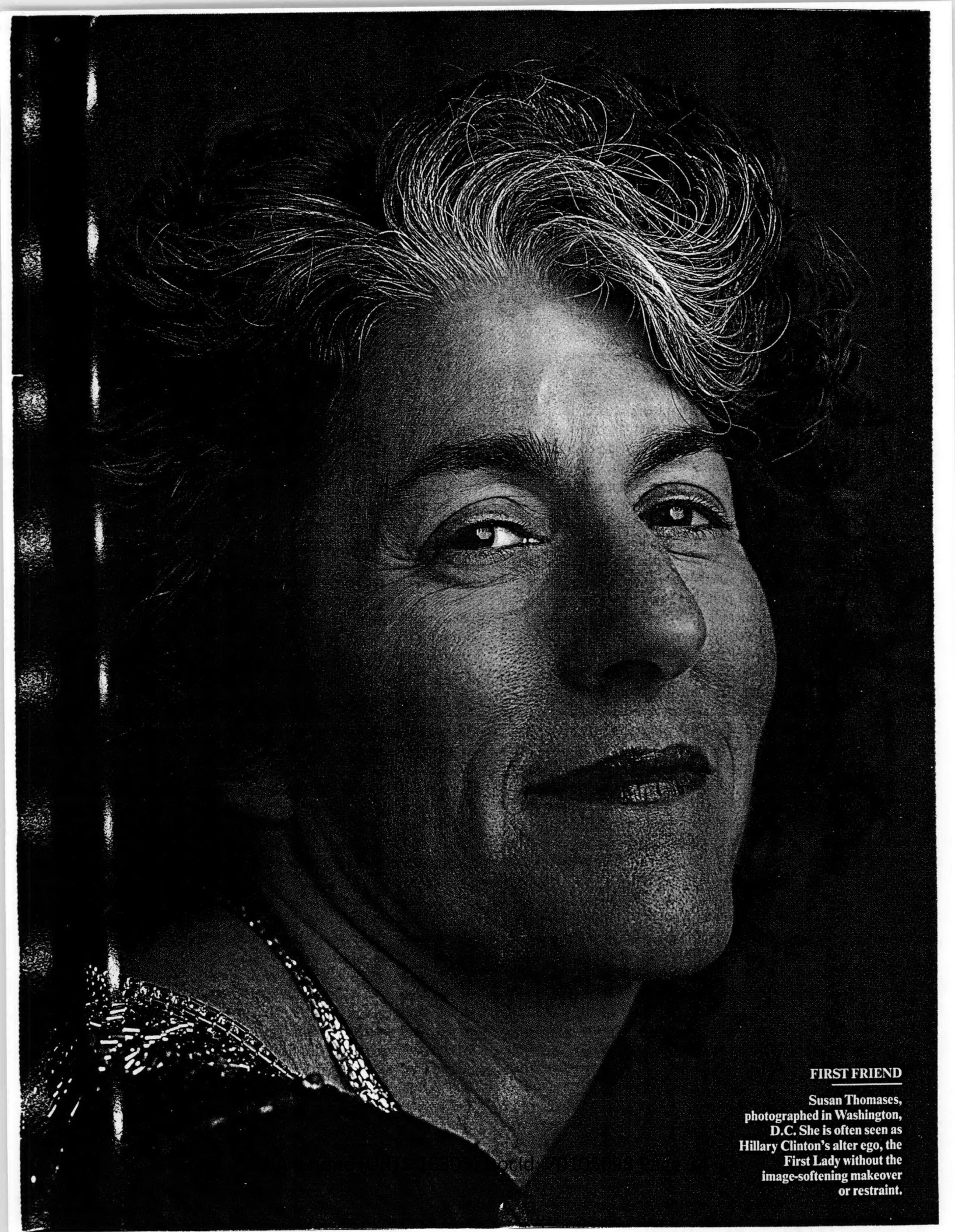

FIRST FRIEND

Susan Thomases, photographed in Washington, D.C. She is often seen as Hillary Clinton's alter ego, the First Lady without the image-softening makeover or restraint.

that the client might be the president or the First Lady."

At Thomases' instigation, Stewart began delving into the Whitewater story. But as he got to work, it became clear Thomases was still trying to persuade the principals to cooperate. The First Lady, hostile as ever to inquiring journalists, was disinclined to be open. In the end the administration did not assist him at all. Thus did Thomases single-handedly launch one of America's most diligent investigative reporters on a hostile takeover of the Whitewater story.

Thomases felt contrite enough about her role in the project to issue a kind of apology just before the book was published. "We all make mistakes," she told *Newsweek*. (Characteristically she later told friends that the line had been misquoted.) Thomases also denied serving as a major source for the book. However, it is apparent from context that, along with former White House counsel Bernard Nussbaum and Whitewater partners Jim and Susan McDougal, she was exactly that.

Thomases might ultimately claim vindication for her stratagem. Though it paints the Clintons as ethically lax, and disingenuous in their efforts at spin control, *Blood Sport* does not contain any grand-jury-inspiring revelations. The book's publication may mark the point at which the scandal began finally to recede. Robert L. Bartley, the editor of *The Wall Street Journal*, a paper whose editorial page has approached Whitewater with the measured temper of a rabid pit bull, has suggested Thomases should be "far from distraught."

Thomases, however, has every reason to be distraught, not so much for what the book has done to the Clintons but for the additional havoc it has wrought on her own troubled reputation. In almost every episode in which Thomases figures, Stewart provides additional evidence that her political and personal judgment is lacking. In unattributed comments clearly traceable to her, she manages to alienate the friends of the late White House deputy counsel Vince Foster, implicate the First Lady in a cover-up of the travel-office scandal, and arouse suspicions that her testimony before various investigators was the product of crafty spin control.

Others in Clinton's circle who have been drawn into the Whitewater vortex have tended to elicit sympathy from colleagues over their catastrophic legal bills, public embarrassment, and having to endure the ungrammatical abuse of Alfonse D'Amato (who at one point accused Thomases of raising the scandal's level of "incredulity"). In Thomases' case, however, expressions of sympathy have been few and far between. "Now that she's down, the pent-up hostility is coming out," says one administration official who describes himself as more sympathetic than most. "I've actually heard people say they hope she gets indicted [for perjury before the Senate Whitewater committee]. She doesn't have a big reservoir of goodwill from which to draw."

Thomases is neither the first Clinton friend to be economical with the truth nor the only one to alienate colleagues by the political equivalent of poor table manners.

She is hardly alone in her outsize ego or in her lack of a sense of humor. What is unique about Thomases, though, is her relationship with the First Lady. As principal strategist James Carville used to say during the 1992 campaign, "She has the juice," a personal relationship that permits her to phone the private quarters at midnight or show up to see the president without an appointment. This intimacy provokes a combination of jealousy, genuine concern for the Clintons' sake, and hostility, closely related to that which is directed at the First Lady.



As Thomases herself told Lloyd Grove of *The Washington Post*, "Hillary and I are a lot alike in a lot of ways." Thomases is Hillary unsheathed, the First Lady without the image-softening makeover or restraint. And it is this curious quality of being Hillary's doppelgänger that helps to explain both her unpopularity among White House insiders and the outrage she has stirred elsewhere.

Though Rodham was raised Republican and Methodist in Park Ridge, Illinois, and Thomases grew up Jewish under the influence of a Democratic mother in Engelwood, New Jersey, both families were essentially matriarchies in which the only daughters outshone their brothers (Rodham had two, Thomases three) in brains, ambition, and talent. Susan is just like her mother, says one family friend, a "baleboosteh," a Yiddish word which means just about what it sounds like in English. Family instilled in both a strong social conscience, further stimulated by the general mood of the 60s. After attending Connecticut College, Thomases helped Eugene McCarthy win the Oregon primary in 1968; Rodham, meanwhile, was denouncing the Vietnam War at Wellesley. Each also took a turn at proletarian employment: Rodham worked in a fish cannery in Alaska; Thomases reportedly drove a taxi in New York City. Hillary worked for the congressional Watergate committee, while Susan helped set up childcare centers for poor families in New York. Both, however, gravitated eventually toward Establishment careers. Rodham was the first woman partner at Little Rock's Rose Law Firm; Thomases became the administrative partner of the blue-chip New York law firm Willkie Farr & Gallagher.

It was through liberal politics that Thomases made the associations that shaped her subsequent career. During the McCarthy campaign she dated Harold Ickes, son of F.D.R.'s legendary interior secretary. He would become a key ally in the Clinton White House. (In the roman à clef *Primary Colors* the Thomases and Ickes characters are wickedly referred to as "the Progressive Labor Party's Fun Couple of 1971.") It was through Project Pursestrings, an effort to get Congress to cut off funding for the Vietnam War, that Thomases met Bill Clinton in 1970. Not until 1974, when she went to Arkansas to spend a weekend helping with Clinton's unsuccessful congressional campaign, did she meet Hillary. But the two quickly formed a powerful bond.

T
con
she
Eur
tem
taki
pre:
paig
ate
Col
afte
A
kie
Wei
resp
fair:
hav
sion
us.
coll
prof

Ne
took
a fr
calls
he s
cal
vivi
and
plain
ate
othe
A
1991
Bill,
Yale
infra
Tho.
ures
who
alun
Was
gers
for
com
A
paig
char
narr

Thomases was actually something of a dilettante in comparison with the precocious Clintons. After college, she taught for a while and earned a graduate degree in European history at Columbia. Lacking the academic temperament, she quit and did business consulting, taking breaks to work in politics—as a scheduler for vice-presidential candidate Walter Mondale in 1976 and campaign manager for Bill Bradley's first Senate run, in 1978. She finally made it to Columbia Law School almost 10 years after graduating from college.

At Willkie Farr & Gallagher—whose Willkie was Republican presidential candidate Wendell—Thomases rose quickly, winning responsibility for managing the firm's affairs after only three years. She is said to have made a strongly unfavorable impression on those below her in power and status. "On many occasions she cracked heads," recalls one colleague. "She was not loved by the administrative and professional staff."

In 1988, Thomases married William Bettridge, a building contractor, now an artist. At 46, despite suffering for many years with multiple sclerosis, she had a child, Thomas, who is now 6. In recent years, the Clintons and the Bettridge-Thomases have often socialized together. Thomases' 50th birthday party was held at the White House, and the Clintons have visited her weekend home in Newport, Rhode Island. Chelsea stayed there when she took sailing lessons two summers ago. Bernie Nussbaum, a friend of Thomases' from the New York legal world, recalls walking into the private quarters one evening when he still worked at the White House and glimpsing a typical domestic scene. The two families were sharing a convivial dinner in the Solarium, Chelsea chatting with Susan, and Tommy asleep on the couch. As Thomases herself explained her close relationship with the Clintons to the Senate Whitewater committee, "We have stayed at each other's homes, shared family joys and sorrows."

As Clinton was contemplating a run for president in 1991, Thomases acted as a key organizer of the Friends of Bill, the overlapping circles from Georgetown, Oxford, and Yale, who encouraged him to run and laid the intellectual infrastructure for his campaign. But during the campaign Thomases failed to mesh with the younger and newer figures around the candidate. "We weren't the original group who encouraged Bill Clinton to run," notes one campaign alumnus. "We weren't part of that generation, or part of the Washington-Yale axis. Susan just viewed us as carpetbaggers." According to another war-room veteran, "It was hard for her to give up this Young Turk thing. She was never comfortable with another generation coming up under her."

A glimpse of her role during the early part of the campaign is provided by "Lucille Kauffman," the Thomases character in *Primary Colors*. The George Stephanopoulos-like narrator describes



OUR CROWD

Top, the late Vince Foster, his wife, Lisa, and the Clintons, in Arkansas, 1988. Above, Thomases and senior adviser Bruce Lindsey, and, right, Thomases' husband, artist Bill Bettridge, at the Senate Whitewater hearings, 1995.

In an incident that became legendary, Thomases tried to keep Al Gore out of the inner circle of the campaign.

power suits and running shoes and Gloria Steinem aviator glasses, radiating "a disconcerting sense of ownership about the campaign. She assumed herself part of the inner circle, and the Stantons [read the Clintons] never said otherwise." "A woman without intuition or antennae," Lucille spends her days trying to "coup" other people.

To a small group who were her allies from before the campaign, or who became part of her coterie, Thomases was "warm, loving, the most incredibly loyal, supportive friend you would ever want to have," according to Kathleen Ambrose, who is now deputy counsel at the Commerce De-

partment. To others, however, Thomases was closer to the description in *Primary Colors*: “an antic conspirer . . . out for blood,” or, in the unminced words of a young person who has worked with her, “an evil screaming witch.”

In the course of the campaign, her enemies came to vastly outnumber her defenders as she reportedly lobbied to have fired, among others: campaign manager David Wilhelm, pollster Stanley Greenberg, and campaign lawyer David Ifshin. Subsequently she tried to off press secretary Dee Dee Myers and adviser Rahm Emanuel. Thomases fought constantly with James Carville as well. In the midst of a squabble she would humiliate people in front of others, threatening to kill them, bury them, and make sure they never worked again.

In an incident that became legendary, Thomases tried to keep Al Gore out of the inner circle of the campaign. Around the time of the New York City convention, Gore joined a conference call about the upcoming cross-country bus tour. According to one participant, Gore suggested that the trip end in St. Louis. “Susan said, ‘That’s the stupidest fucking idea I’ve ever heard,’” the participant recalls. “There was just a total sputter. We were all sitting stunned on various telephones. It was really incredible.”

A particular source of consternation was the suspicion that she enhanced her power by bluffing. “She wouldn’t say, ‘Hillary wants this,’ but she implied it by her presence,” an official recalls. “One would assume that her authority came from Hillary, but one would be reluctant to ask.”

“She was right one out of 10 times,” says another campaign worker, “but she’d take credit for anything that went right and run from everything that went wrong.” Staffers were particularly incensed by her attempt to grab credit for the Clinton bus tour, which was conceived by David Wilhelm. That she did so while trying to get Wilhelm fired added insult to injury. “Good ideas have many parents,” says Wilhelm, with utmost graciousness. Yet when something went wrong, Thomases “would look at you blankly as if this were the first time she’d heard of it,” another staffer recalls. “‘Whose dumb idea was this?’ Four hours earlier she said it was a good idea.”

Allies and detractors alike explain these lapses in more or less the same way. “She has to feel critical,” says one friend. “She has to feel the Clintons can’t function without her.” A former campaign aide puts the same point less charitably: “People who learned to deal with Susan started sucking up to her immediately, asking her advice about everything and making her feel important. She wants to be the genius.”

Thomases fared somewhat better after the convention, a success which she and Ickes helped orchestrate. Colleagues were impressed that Thomases was willing to commit herself to an actual task—scheduling the candidate’s appearances. But she continued to infuriate co-workers, in part by refusing to abide by the usual group processes. “If a decision was made internally, it was never finally made, because she could always check one more time, run it up the flagpole with the Clintons,” a campaign official recalls. “Things we thought were killed would come back and have

a life of their own.” In particular, “it drove Carville nuts.” For instance, Carville and Wilhelm thought it had been decided near the end of the campaign not to waste valuable time in Mississippi, a sure-lose state, despite a promise that had been made to then congressman Mike Espy. According to a campaign source, Thomases appealed directly to Bill Clinton, who then went to Mississippi. But according to Kathleen Ambrose, who worked under Thomases as Clinton’s personal scheduler, such decisions were often Clinton’s own, and Thomases unfairly took the heat.

One campaign hand says he thinks the bond between Hillary and Susan was solidified during the period when the Clintons had, as it is delicately put, trouble in their marriage. “That’s when I think they became sisters-in-arms,” he says. “Susan was the one Hillary cried with, debated divorce with. I also have a feeling that at some point, when one of these bimbettes threatened to come out and expose him for what he was, Hillary dispatched Susan as the out-of-town mean lawyer to threaten to ruin her life if she even thought about going public.” This was a role she continued to play in the campaign. Nussbaum says Thomases called him in New York to discuss what could be done within legal bounds to deal with Gennifer Flowers, as well as other potential accusations in instances he declines to detail.

Hillary also turned to Susan when Whitewater threatened to break. Thomases was appointed to deal with inquiries from Jeff Gerth, the *New York Times* reporter who happened on the story. After the Flowers and draft-evasion incidents, Whitewater might have been a fatal third strike for the candidate, but as Stewart recounts in *Blood Sport*, Thomases handled Gerth effectively. She stalled and gave him just enough information to confuse the issue, while disingenuously telling him it was William Kennedy at the Rose Law Firm who wouldn’t give her the information. As Stewart writes, Thomases was delighted with the end result. The Gerth story, when it finally appeared, was in her opinion incomprehensible.

According to Elizabeth Drew’s book *On the Edge*, Thomases was interested in two positions after the election, attorney general and White House chief of staff. When it became clear that she would be chosen for neither, she settled for advising the administration on a freelance basis. For would-be appointees, she played gatekeeper. Agreeing with Hillary that the attorney general needed to be female, she pushed the ill-fated Zoe Baird nomination, and after that the equally unsuccessful choice of Kimba Wood, who had been a classmate of Thomases’ at Connecticut College. She also played a key role in selecting Nussbaum as White House counsel. But not all her choices were bad. Nussbaum points out that Thomases deserves a share of the credit for the Supreme Court selection of Ruth Bader Ginsburg, with whom she had studied at Columbia Law School.

In addition to her work in personnel, Thomases was generally unhelpful when it came to the administration’s early difficulties with media relations. “She reinforces Hillary’s worst instincts on all these (Continued on page 170)

Many in Washington wonder whether Hillary Clinton will remain loyal to Thomases now that she is a political liability. On the ground, left to right, former White House counsel Bernard Nussbaum, Senator Alfonse D'Amato, and President Clinton.



nuts." en de- luable se that ,ccord- ctly to ording uses as : often t. Hillary e Clin- arriage. re says. divorce one of him for of-town thought to play him in in legal ther po-

threat- with in- ter who raft-eval- al third n *Blood* stalled use the William give her was de- en it fi- sible.

ook *On* d in two ney gen- ff. When e chosen g the ad- or would- ekeeper. led to be tion, and a Wood, ticut Col- baum as vere bad. ire of the der Gins- w School. ases was stration's rces Hil- page 176)

"They became sisters-in-law. Susan was the one I married with, debated divorce with."

Thomases

(Continued from page 142) questions," says one Clintonite. According to Bob Woodward's book *The Agenda*, Susan and Hillary decided in the early days of the administration to move the press operation out of the White House and into the Old Executive Office Building, in order to get hated journalists farther away from the First Family. In the end, they settled for denying reporters their traditional access to the office of the communications director (then George Stephanopoulos), where they had previously gone to get the administration's reaction to breaking news. This provoked a calamitous deterioration in Stephanopoulos's relations with the press.

Staying outside the administration left Thomases free to develop her legal business, but that too became a source of grief. A *Newsweek* article by Michael Isikoff that appeared in 1995 offered a peek into Thomases' heavy-handed lobbying style during her weekly Wednesday trips to the capital. She reportedly told one client, "This matter is not going to be reviewed by the president of the United States"—implying that such a review was well within her power, if need be. Later, she had Ickes reach down the chain of command to request a status report on the case. "She's not shy about her access," says one administration official. "You'll never find her playing it down."

In line with the administration's rhetoric about restricting the activities of revolving-door lobbyists, holders of White House passes were required in 1993 to disclose their clients. The so-called "Gang of Four" top campaign advisers—James Carville, Paul Begala, Mandy Grunwald, and Stanley Greenberg—all dutifully did so. Thomases, however, gave up her pass rather than reveal the names of those she worked for. "It's outrageous," says Charles Lewis, director of the lobbying-watchdog group the Center for Public Integrity. "Lots of lobbyists with a 50th of her access are required to disclose. For her not to disclose her clients is contemptuous to say the least."

But the issue of Thomases' lobbying has been overwhelmed by a more immediate ethical question, her role in the handling of documents in the aftermath of Vince Foster's suicide. In the 48 hours following that tragic and stunning event, there was a flurry of phone calls among Thomases, Bernard Nussbaum, Hillary Clinton, and her chief of staff, Maggie Williams. At first, according to Justice Department lawyers, Nussbaum had agreed to let them perform the search,

but after the calls, he announced that he would do it himself, with the lawyers and Park Police officers watching from a distance. As a result, documents relating to Whitewater were removed from Foster's office without being seen by investigators. The manner in which the search was conducted fueled suspicions that the White House was trying to hide something, suspicions that have yet to be entirely dispelled.

Phone records obtained by the Senate Whitewater committee provided almost overwhelming circumstantial evidence that Thomases had been a crucial link in restraining the search. At 6:44 A.M. Little Rock time on the second day after the suicide, the First Lady, who was staying with her mother, received a call from Maggie Williams. They talked for seven minutes. At 6:57, Mrs. Clinton phoned Susan Thomases, and they spoke for three minutes. At 7:01, Thomases paged Bernie Nussbaum. At 7:25, she called Mrs. Clinton back. Thomases then placed a series of calls to the White House while Nussbaum and others were meeting about the search. In the midst of this volley, Nussbaum announced to the investigators that they wouldn't be allowed to look at all of Foster's papers. Steve Neuwirth of the White House counsel's office testified that Nussbaum had told him that the First Lady and Thomases didn't want the police to have "unfettered access." (Nussbaum did not recall saying this and has claimed that the decision was entirely his own.)

In a series of hearings before the committee, Thomases said she hadn't instructed anyone about the search or acted as a conduit for instructions. In three appearances, her memory of the calls grew dimmer and dimmer. When she first testified, in August, she had a detailed recollection of her conversation with Hillary Clinton after the suicide; she was certain they had not discussed the documents in Foster's office. She claimed a call to Nussbaum was merely an attempt to "reach out" to him. Nussbaum, however, remembered this conversation differently. "She said people are concerned about whether I was using the correct procedure. . . . Whether it was proper to give people access to the office at all," Nussbaum testified in a deposition. At that point, just after the suicide, the only "people" at the White House Thomases had spoken to were the president, the First Lady, and Maggie Williams.

In November, the D'Amato committee gained access to additional phone records, which showed a total of 17 calls between Thomases and various White House per-

sonnel after the suicide. She was summoned again, but her recollection was vague. She did not remember whom she spoke to when she called the White House, or even if she spoke to anyone, or what any of the conversations were about, other than her offering emotional support. "It defies credibility," D'Amato fumed. Lauch Faircloth of North Carolina was even angrier. "Ms. Thomases, I do not believe . . . that this absolute plethora of repeated telephone calls from you to Ms. Williams, to Mrs. Clinton, back and forth, were all touchy-feely, love-in-bloom, sympathetic telephone calls," he scoffed.

In her third and final appearance, in December, committee counsel Michael Chertoff grilled Thomases about another set of eyebrow-raising circumstances. On July 26, a few days after the search, Thomases received a call from Robert Barnett, one of the Clintons' personal attorneys. The next morning Hillary Clinton left a message requesting that she come that day to the White House. On the 27th, both Barnett and Thomases were at the White House—Barnett was there to pick up the box of the Clintons' personal papers that had been removed from Foster's office. Visitor logs show Thomases stayed there for six hours, including an hour and a half in the personal residence. As to what happened, Thomases' mind was an absolute blank.

CHERTOFF: What did the First Lady want to see you about?

THOMASES: I have no idea.

CHERTOFF: Did you see her?

THOMASES: I honestly do not remember seeing her. . . .

CHERTOFF: Do you remember coming to the White House?

THOMASES: No.

CHERTOFF: You come up to the second floor of the residence, remember that?

THOMASES: No. . . .

CHERTOFF: What were you doing up on the second floor for an hour and a half?

THOMASES: I don't remember. . . .

CHERTOFF: Did you see the First Lady?

THOMASES: I don't really remember seeing the First Lady that day.

The performance left D'Amato apologetic. The senator, however, seems to have missed a crucial inconsistency in Thomases' testimony, which has gone unremarked. In August, Thomases had testified, "I did not discuss my opinion—my appearance here today with Hillary Clinton." In the December hearing, however, when she was being asked again about whether she had ever discussed the handling of documents with Hillary, Thomases acknowledged that they discussed the issue in the context of her upcoming

testimony
contradiction
goes to
and the
stories
the sea

Thomases
her
Blood
erto
Thomases
the only
tion is
source.

to Thomases
office a
David
ricate o
self-po
Lady."

a memo
travel-o
late 199
alleged

Thomases
subpoen
tors. The
Hillary

the trav
knowled
sworn d
Thomases

appears as
an attempt

But the
passage
friends
missed a

Lisa, his
marriage
for, and

was com
this had
as a shock
spect to

created a
This story
the F.B.I.
Foster's

when The
the Foster
such a co
ases' law
formation

only after
Thomases
success, t
sage from

(Neither
turned cal
may be c
again. The
to recall h

testimony "before the first hearing." This contradiction is important because it goes to the heart of whether Thomases and the First Lady straightened out their stories about not attempting to constrain the search of Foster's office.

Thomases has seemed to contradict herself on other points as well. In *Blood Sport*, Jim Stewart describes a hitherto unknown visit Vince Foster paid Thomases shortly before his suicide. Since the only other participant in the conversation is dead, Thomases is obviously the source. According to Stewart, and hence to Thomases, Foster brought up the travel-office affair, "adding that he didn't trust David Watkins, who he feared might fabricate or embellish the facts to cover himself—possibly at the expense of the First Lady." The apparent reference here is to a memo written by Watkins about the travel-office scandal, which surfaced in late 1995, more than two years after the alleged conversation between Foster and Thomases and long after it was originally subpoenaed by congressional investigators. The document damagingly portrayed Hillary Clinton as far more involved in the travel-office firings than she has acknowledged in public statements and in a sworn deposition. As relayed by Stewart, Thomases' spontaneous recollection appears as a stunning effort at spin control: an attempt to cover for the First Lady.

But the rest of the Thomases-supplied passage disturbs those who were Foster's friends much more. "One thing he had not missed about his life in Little Rock was Lisa, his wife," Stewart continues. "The marriage had not been what he'd hoped for, and it hadn't been for years. . . . She was completely dependent on him, and this had become a burden." This was seen as a shocking act of disloyalty and disrespect to Lisa Foster. But Thomases had created an even bigger problem for herself. This story contradicts what Thomases told the F.B.I. about her lack of insight into Foster's suicide. According to F.B.I. notes, when Thomases was asked in 1994 about the Foster suicide she did not even recall such a conversation taking place. (Thomases' lawyer has said that the F.B.I.'s information is incorrect.) Realizing this only after she had spoken to Stewart, Thomases and her lawyer tried, without success, to get him to remove the passage from the book before publication. (Neither Thomases nor her lawyer returned calls for this article.) These issues may be explored if Thomases testifies again. The Whitewater committee tried to recall her earlier testimony for a fourth

time. But having slipped on the ice and broken her leg, she was granted a delay.

Susan Heilbron, a New York lawyer and close friend of Thomases', says there is a good explanation for the memory lapses: M.S., the disease from which they both suffer. "It's like a light switch," Heilbron says, describing her own difficulties remembering certain events. Though not all people with M.S. experience memory loss, Heilbron points out that when Thomases testified most recently she appeared to be suffering from a speech impairment, another symptom of M.S.-related cognitive dysfunction. Why hasn't Thomases raised this issue in her own defense? Like many highly functioning people with M.S., Heilbron says, Thomases "doesn't like to talk about her infirmity."

Dr. Nicholas La Rocca, a Westchester, New York-based M.S. specialist who knows Thomases (but has never treated her), finds this explanation plausible. "M.S. can affect memory," he says. "It is estimated that upwards of perhaps 50 percent of people who have M.S. experience cognitive dysfunction at some point during the course of illness." He says that the small part of Thomases' testimony he saw "did remind me of some of my clinical experience with M.S. in which extremely intelligent, high-functioning people have said they have extreme difficulty at times remembering entire conversations."

But even Thomases' allies don't entirely buy this interpretation. "Everybody thinks Susan lied to Congress, including all of her friends," says one administration insider. "Clearly, it's what happened. She bullied Bernie into this position on the search. He already had the worst political judgment in the last thousand years and was receptive to her bad advice. She clearly was not on the phone to weep." Says another Clinton source, "She has a great memory for details, especially when it has to do with evening up the score." But her M.S. probably means that if Senator D'Amato, or Whitewater special prosecutor Kenneth Starr, tries to bring a perjury charge against Thomases there's little chance it will stick.

There are, however, other repercussions to being viewed as a public liar. Early in the administration, Thomases' connections brought a number of new clients to Willkie Farr. More recently, lawyers at the firm indicate, she has become a liability. The bad publicity also means that her role in the Clinton re-election effort will be more sub-rosa this time. Thomases was set to run the campaign in New York with Vic-

ner will now have that position to himself.

Thomases' friends and allies argue that she has been punished according to a double standard: as a tough woman, she is a lightning rod for sexist criticism. "I never heard anyone say James Carville was too tough," says David Mixner, who raised money for Clinton and advised the campaign on gay issues. "I did not find her any tougher or any more crude or gross. I often found her more cooperative than others."

Carville, who feuded openly with Thomases in 1992, accepts this notion himself. "When women that age broke in, they had to be a little tough and brash and bitchy," he says. "She can be excessive, but she's a person who had to be aggressive. They didn't have glass ceilings back then, they had steel ceilings." Adds Carville's old partner, Paul Begala, "I think this is a sexist bias. Hillary has to be pigeonholed as a power bitch, Lady Macbeth, or the Martha Stewart mom. She's complicated, but the press doesn't want to give her that. I suspect that Susan suffers from the same problem."

But there's another kind of double standard which does more to explain Thomases. It is her own inconsistency on ethical issues. Given that she has been Hillary Clinton's sidekick in the politics of virtue, her ordinary lapses are compounded by extraordinary hypocrisy. The corollary of Hillary's secret commodities trades is Thomases' lobbying for clients and her apparent disingenuousness under oath.

To some extent the animosity directed at Thomases seems meant for the First Lady. It is probably not a coincidence that in *Primary Colors* the character modeled on Hillary Clinton is named Susan. Thomases is Rodham's proxy, and now her scapegoat, designated to absorb assorted ill will. "Susan is tremendously loyal to Mrs. Clinton," acknowledges one of Thomases' frequent antagonists. "She would walk over hot coals for her. In fact, she's doing that now."

Were Hillary beloved, such a sacrifice might be appreciated. But even inside the administration, Thomases seems to have become an outlet for the frustration that many feel but cannot demonstrate toward the First Lady.

That animosity may ultimately sever what has proved until now an amazingly durable relationship. Washington is rife with rumors that the First Lady has belatedly begun to distance herself from Thomases, who is described as deeply perturbed by the rift. Whatever her other failings, Thomases has surely been loyal to the Clintons. She always assumed her staunch support would continue to be repaid. □

'Hillary's Enforcer'
How Susan Thomases,
Top Clinton Adviser,
Fell Hard From Grace
Judgment on Whitewater
Is Called Into Question;
Her Tearful Defense
'Blowing Up' Appointees

By JILL ABRAMSON
And ELLEN JOAN POLLOCK

Staff Reporters of THE WALL STREET JOURNAL
WASHINGTON — No member of the Clinton inner circle has had as strange a rise and fall as New York attorney Susan Thomases.

Known as "Hillary's enforcer" because of her close friendship with Mrs. Clinton and her famously combative personal style, Ms. Thomases has been a feared and influential figure in Washington. In a fitting tribute to the apprehension her name invokes among some White House insiders, her walk to the podium at a 1993 power soiree was accompanied by the theme from the movie "Jaws."

A more-vulnerable Susan Thomases, hobbling on a cane because of a broken leg, answered questions for two hours at her New York law firm recently. Once the administrative partner of her prestigious firm, Willkie, Farr & Gallagher, Ms. Thomases is now its client, trying to fend off legal problems stemming from three rocky appearances before the Senate Whitewater committee. An unprecedented fourth summons is imminent from chairman Alfonse D'Amato, the New York Republican who has blasted her as "not credible."



Susan Thomases

"I don't think that they understand what it means for a lawyer like me to be under oath," says Ms. Thomases, her eyes filling with tears. "I am telling the truth. If they don't believe me, there's nothing more I can do."

The very source of Ms. Thomases' power is also the root of her current travails — a friendship with the first lady that has spawned everything from satire to conspiracy theories. Ms. Thomases is lampooned in the novel "Primary Colors" as a ubiquitous and annoying kibitzer, while counter-feminist Camille Paglia casts her as "Hillary's dark side, her Janus twin or alter ego, a suspicious Medusa. . . ."

She earned her fearsome reputation with stunts like threatening to have aides fired during a 1992 Clinton campaign stop if they didn't drag away a blond supporter who bore a resemblance to Gennifer Flowers. Ms. Thomases won't comment on the incident, and Mrs. Clinton was unavailable to speak about her friend.

'Old Floppy Shoes'

Publication of "Blood Sport," a new book about the Clintons and Whitewater, has stirred yet more controversy. Ms. Thomases herself initiated it and unsuccessfully pressed the Clintons to cooperate with author James B. Stewart, a former Page One editor of this newspaper. The book paints an unflattering portrait of the first couple and may create new complications for Ms. Thomases, too. Whitewater investigators wonder why its detailed account of her last meeting with the late White House deputy counsel Vincent Foster is so at odds with notes of a Federal Bureau of Investigation telephone interview of Ms. Thomases in June 1994.

Certainly, Ms. Thomases, 52 years old, doesn't fit the stereotype of a polished power broker. Her gray hair is untamed, her suits often ruffled, and she cares little for makeup. During the campaign, her casual footwear earned her the nickname "old floppy shoes" among some campaign workers. She keeps a frenetic pace despite battling multiple sclerosis, a condition she didn't tell most friends about for years. Defenders say she is as passionate about her friends and family as she is about work; she and her husband, an artist she met while he was doing construction work on one of her partner's apartments, have a six-year-old son.

Yet if Mrs. Clinton is a Rorschach test for people's feelings about strong-willed women, Ms. Thomases is primal-scream therapy. Many who have worked with her have sharply critical words. She herself joked at a roast for political consultant James Carville that more tickets would have been sold "if they said they were roasting me—at the stake."

Michael Berman, a prominent Democratic lobbyist, says she, as a woman, is unfairly skewered for hardball tactics that "if I did them nobody would give it a thought because that's the way a 300-pound man ought to operate." But more than style arouses critics; it is also her record of giving the Clintons questionable advice.

A Combustible Combination

Indeed, the humbling of this quintessential FOB (Friend of Bill) points up how friendship can cloud independent judgment. Just when the Clintons needed dispassionate advice, they often turned to Ms. Thomases, who may have put loyalty ahead of everything else. Her voyage to the top of Washington's power structure is a reminder that power without accountability can be combustible.

Politics was the original bond between Ms. Thomases and the Clintons. The daughter of a New Jersey textile executive, Ms. Thomases had taught history at her alma mater, Connecticut College, and eventually earned a law degree. She met Bill Clinton in Washington in the summer of 1970, when she was working as a consultant and involved in the antiwar effort, and he was about to start Yale Law School.

Later, she and Hillary Clinton hit it off famously, discovering a shared passion for children's issues and for food. After Mr. Clinton became governor of Arkansas, Mrs. Clinton even had the Rose Law Firm in Little Rock hire Ms. Thomases to help segregate Mrs. Clinton's pay from Rose's earnings from state clients.

In 1978, Ms. Thomases won kudos for becoming one of the nation's few women campaign managers, helping New Jersey's Bill Bradley win a Senate seat. A few years later she became the third woman elected as a partner at Willkie Farr, and was named its administrative partner, a sensitive job she held until 1991.

She was intimately involved in Mr. Clinton's decision to run for president. During the primaries, she was an unofficial trouble-shooter, often clashing with younger staffers who feared that crossing her was to risk crossing Hillary. Invoking her long friendship with the Clintons to get her way helped cement a reputation as an insensitive Bigfoot. "There are times when she can be damn brusque and she's not reluctant to use her leverage to get things done," says her friend Harold Ickes, deputy White House chief of staff, "and there's nothing wrong with that."

Mrs. Clinton turned to her after the 1992 New Hampshire primary. The New York Times was asking questions about a money-losing investment called Whitewater, and Mrs. Clinton wanted someone to track down records and handle the queries. Several aides say they were relieved to learn a lawyer—Ms. Thomases—would review this investment.

Yelling at Aides

Relief turned to anger when the story broke. Ms. Thomases thought she had persuaded the reporter to postpone publication. So when campaign staffers saw the story, they panicked. They talked to Ms. Thomases about how to handle the fallout,

but she yelled at them, implying that they were overreacting and calling them "children," say three former campaign officials.

Though she had gone through some Whitewater records and talked to the Clintons' accountant, Ms. Thomases hadn't gathered all relevant documents, say the aides, who felt unfairly blamed. Campaign aides dashed to the Rose Law Firm, where partner Webster Hubbell handed them cartons of documents containing everything from Whitewater papers to credit-card receipts. They worked through the night piecing together an estimate of how much the Clintons had invested. That night, Ms. Thomases was replaced as the campaign's Whitewater trouble-shooter.

Ms. Thomases notes she only had 10 days to deal with the situation, and many documents were unavailable. "I tried to get the facts the best I could," she says.

Despite the Whitewater imbroglio, the Clintons tapped Ms. Thomases to become the campaign's full-time scheduler. By all accounts, she had a special talent for planning events, and she took a leave of absence from Willkie Farr in the summer of 1992, moving with her family to Little Rock. She controlled the campaign's most precious commodity — the candidate's time. "She could say no, and that's one of the most important skills as scheduler," says campaign aide Nancy McFadden, now general counsel of the Department of Transportation.

At least one Thomases client benefited from this influence. During the New York primary, she and Mr. Ickes planned Mr. Clinton's tour so that he stopped at Metrotech, a Brooklyn business complex developed by Willkie Farr client Bruce Ratner. Ms. Thomases declines comment.

'Being Susaned'

In the campaign's final hours, as Mr. Clinton concluded a marathon of rallies, he playfully suggested an extra stop to a plane load of sleepless staffers, recalls Clinton friend Jim Lyons, who was there. A chorus went up from the giddy crowd: "You haven't checked with Susan!"

Ms. Thomases was well-positioned to influence the Clinton choices for key posts, especially inside the White House. She strongly backed some candidates who proved ill-suited for their jobs, such as Bernard Nussbaum for White House counsel and Mack McLarty for chief of staff. On the cabinet level, she championed Zoe Baird for attorney general.

While she didn't have actual veto power, people familiar with the events say she was instrumental in "blowing up" — to use a favorite Thomases term — some White House appointments, including that of Thomas Donilon as deputy chief of staff. (Mr. Donilon, now a senior State Department official, says he doesn't think she derailed him, and "I had a good working relationship with her.") Among Clinton aides, losing out to Ms. Thomases was known as "being Susaned."

When the Clintons moved into the White House, Ms. Thomases returned to New York with her husband and son. Still, most Wednesdays found her in Willkie

Farr's Washington office. Despite having no official portfolio, she had a special White House pass and helped design the floor plan of the first lady's offices. She roamed freely through the White House, dropping in on Mr. McLarty and Mr. Nussbaum, and offering unsought advice to other aides, who continued to wonder if she was speaking for herself or for Mrs. Clinton.

'Midnight Caller'

Her day and night calls to the White House earned her the sobriquet "the Midnight Caller." But on July 20, 1993, after putting her son to bed, it was Ms. Thomases who received a call — from Mrs. Clinton to say Mr. Foster had killed himself. Ms. Thomases says she was shattered; he had been a close friend since the 1970s. "There has not been enough understanding of how shocking this was," she says.

What happened next is the subject of intense speculation. There came a flurry of phone calls between Mrs. Clinton in Little Rock, Ms. Thomases and Mrs. Clinton's top aide, Maggie Williams. At the same time, Mr. Nussbaum wouldn't let investigators search Mr. Foster's office. Some Republicans believe he may have been acting on the advice of Ms. Thomases, a suggestion both she and Mr. Nussbaum deny. Mr. Nussbaum did testify that Ms. Thomases asked him about the search; she testified that he brought it up. She says her calls to Ms. Williams were attempts to "reach out" to a distraught friend.

Senate Republicans, including North Carolina's Lauch Faircloth, aren't buying that, and believe some calls involved worries about the office contents. Ms. Williams says the panel simply doesn't understand the close friendship between the women. "It was not uncharacteristic of Susan — the time of calls, the number of calls, just to find out how people are doing," she says. "I hear the theory of it, but the truth of it is something very different."

Meanwhile, Sen. D'Amato is furious over Ms. Thomases' claims to remember little of a belatedly disclosed visit to the White House family quarters after Mr. Foster's death. Ms. Thomases has testified she can't even recall whether she saw Mrs. Clinton that day — a day when a Clinton personal lawyer was reviewing papers from Mr. Foster's office. A committee aide says inconsistencies in Ms. Thomases' testimony are being reviewed to see whether she can be prosecuted for lying.

Memory Loss

Cognitive difficulty, including memory loss, is a little-known symptom of MS, afflicting 40% to 60% of sufferers, according to Stephen Reingold of the National Multiple Sclerosis Society. Watching Ms. Thomases testify was "terribly painful," says New York consultant Susan Heilbron, who serves with her on the board of the New York City chapter of the society and who with Ms. Thomases co-founded a

group of professional women with MS. "To not understand [Ms. Thomases' memory lapses] could be associated with a neurological disease . . . to see that Sen. D'Amato called her a liar . . . to those of us with memory problems it was particularly upsetting," she says.

Says Ms. Thomases, "I have experienced memory problems, and I have been told it is a common occurrence with MS, but I can't say my not remembering phone calls on that occasion was because of MS."

"I think you have to put this in context," she adds, "I was very, very busy" on law-firm business. "This was not the only thing on my mind. Some of these phone calls had to do with their grief. Some with my grief. I had no other agenda in these calls."

In recent days, Ms. Thomases has been hammered in public for another alleged miscalculation — encouraging Mr. Stewart to write his book. "Let's just say that this is not the book I suggested," she notes. In it, she says Mr. Foster confided marital and other troubles to her during their last visit at a Washington hotel; but she told the FBI she last saw him at a lunch "with some other people in Washington," according to an FBI document, and that she could offer "no reason or speculation as to why he may have taken his life." Her lawyer says the FBI document is incorrect.

Some former campaign colleagues were shocked to see Ms. Thomases at a recent Clinton fund-raiser in New York. Sitting in a wheelchair with her leg in a cast, she seemed anything but a formidable power broker. She no longer has a special White House pass and hasn't been in Washington much, other than for grillings by Sen. D'Amato. She remains friendly with the Clintons, but won't play a role in the re-election campaign. "The Clintons believed that I was needed [in 1992] and I was proud to be included," she says, "but I'd just as soon stay home. I will find other ways to help."

FOSTER PHONE SUMMARIES

Date	Time	Duration	From	Subscriber From	To	Subscriber To	Bates #	Source
7/20/93	5:12 PM	00:58	(212) 935-6751	Lawrence, Angela	(202) 224-3254	Socarides, Richard US Capital	387-DC-00000196	Willkie Farr
7/20/93	4:59 PM	04:40	(212) 935-6751	Lawrence, Angela	(212) 230-2550	Realcom Ofc Comm Inc	387-DC-00000197	Willkie Farr
7/20/93	11:03 AM	04:00	(501) 664-3192	Rodham, H & D	(805) 684-5228			SWBT
7/20/93	9:54 AM	00:30	(202) 328-4836	O'Neill, Lori	(202) 797-6291	Brookings Institution	387-DC-00000219	Willkie Farr
7/20/93	9:51 AM	04:40	(212) 935-6751	Lawrence, Angela	(201) 403-8660	Weinburg, Lieberman	387-DC-00000196	Willkie Farr
7/20/93	5:32 PM	03:14	(212) 935-6663	Thomasas	(212) 772-0601	no info for 7/93	387-DC-00000178	Willkie Farr
7/20/93	1:36 PM	01:24	(202) 328-4836	O'Neill, Lori	(703) 280-2762	Ceney, Charles. E	387-DC-00000219	Willkie Farr
7/20/93	1:46 PM	00:32	(202) 328-4836	O'Neill, Lori	(703) 418-0897	Huber, Carolyn	387-DC-00000218	Willkie Farr
7/20/93	11:52 PM	04:00	(501) 664-3192	Rodham, H & D	(202) 332-0850	Williams, Maggie		SWBT
7/20/93	10:13 PM	16:00	(501) 664-3192	Rodham, H & D	(212) 628-1086	Thomasas, Susan		SWBT
7/20/93	11:19 PM	20:00	(501) 664-3192	Rodham, H & D	(714) 761-7700	Yamaha Motor Corp., USA	387-DC-00000220	Willkie Farr
7/20/93	1:40 PM	01:36	(202) 328-4836	O'Neill, Lori	(202) 628-7087	Burton, Bill		SWBT
7/20/93	12:46 AM	02:00	(501) 664-3192	Rodham, H & D	(202) 291-0244	Boxer, Nicole		SWBT
7/20/93	1:43 PM	01:12	(202) 328-4836	O'Neill, Lori	(202) 224-2447	US Capital	387-DC-00000218	Willkie Farr
7/20/93	10:39 AM	00:40	(212) 935-6751	Lawrence, Angela	(510) 489-9105	Chragholm, William	387-DC-00000196	Willkie Farr
7/20/93	10:00 PM	01:00	(202) 638-0021	White House	(201) 955-1916	Chromanski, M J	387-DC-00000201	Willkie Farr
7/20/93	7:03 PM	02:46	(212) 935-6751	Lawrence, Angela	(908) 273-1212	Eiland, M./English, J.	387-DC-00000199	Willkie Farr
7/20/93	2:23 PM	01:20	(212) 935-6751	Lawrence, Angela	(908) 273-1212	Eiland, M./English, J.	387-DC-00000199	Willkie Farr
7/20/93	2:16 PM	02:36	(212) 935-6751	Lawrence, Angela	(212) 772-6019	Thomasas	387-DC-00000157	Willkie Farr
7/20/93	6:23 PM	02:00	(215) 222-2618	Thomasas	(401) 842-0386		387-DC-00000157	ATT
7/20/93	10:37 PM	28:00	(207) 596-1083	Thomasas	(718) 588-9576	Gullatt, Shirley	387-DC-00000199	Willkie Farr
7/20/93	2:25 PM	02:18	(212) 935-6751	Lawrence, Angela	(501) 663-9131	Rutherford, Jas L		AT&T
7/20/93	10:12 PM	03:30	(202) 638-1711	White House	(501) 664-3192	Rodham, H + D		AT&T
7/20/93	10:10 PM	03:20	(202) 638-0021	White House	(718) 549-4235	Alford, K D	387-DC-00000199	Willkie Farr
7/20/93	9:35 AM	07: 6	(212) 935-6751	Lawrence, Angela	(202) 337-4689	Ludwig, Carol and Eugene	387-DC-00000176	Willkie Farr
7/20/93	9:58 AM	01:18	(212) 935-6663	Thomasas	(415) 386-5425	Rosen, E & J		AT&T
7/20/93	10:02 PM	00:50	(202) 638-0021	White House	(202) 663-6000	Cutler, Wilmer	387-DC-00000218	Willkie Farr
7/20/93	9:55 AM	00:28	(202) 328-4836	O'Neill, Lori	(301) 805-1710	Manneely, Sullen B	387-DC-00000219	Willkie Farr
7/20/93	4:27 PM	12:32	(202) 328-4836	O'Neill, Lori	(718) 472-2800	Vital Two Way Radio Inc	387-DC-00000198	Willkie Farr
7/20/93	10:53 AM	00:50	(212) 935-6751	Lawrence, Angela	(718) 293-7923	Lawrence, A	387-DC-00000198	Willkie Farr
7/20/93	2:29 PM	00:32	(212) 935-6751	Lawrence, Angela	(609) 292-1506	(N J State of -) @ John Fitch PLZ, Tren	387-DC-00000198	Willkie Farr
7/20/93	1:00 PM	01:60	(212) 935-6751	Lawrence, Angela	(609) 292-1506	(N J State of -) @ John Fitch PLZ, Tren	387-DC-00000198	Willkie Farr
7/20/93	11:15 AM	00:56	(212) 935-6751	Lawrence, Angela	(202) 555-1212	Dir. Asst.	387-DC-00000218	Willkie Farr
7/20/93	9:54 AM	00: 0	(202) 328-4836	O'Neill, Lori	(501) 664-7468	Evans, Donald and Audrey		MCI
7/20/93	9:18 PM	26:00	(202) 332-0850	Williams, Margaret	(212) 580-6420	NY City Police Dept./PCT 20	387-DC-00000197	Willkie Farr
7/20/93	12:04 PM	03:40	(212) 935-6751	Lawrence, Angela	(202) 663-6000	Cutler, Wilmer	387-DC-00000218	Willkie Farr
7/20/93	9:51 AM	01:30	(202) 328-4836	O'Neill, Lori	(212) 366-7052	National Blue Print Div of Nat Reprographics	387-DC-00000197	Willkie Farr
7/20/93	11:48 AM	14:32	(212) 935-6751	Lawrence, Angela	(404) 973-0019	Dickey, David	387-DC-00000176	AT&T
7/20/93	10:06 PM	01:00	(202) 638-0021	White House	(202) 328-4898	Calderisi, Robert	387-DC-00000219	Willkie Farr
7/21/93	12:38 PM	02:40	(212) 935-6663	Thomasas	(202) 861-3869	Jones, Day, Reavis & Pogue		Willkie Farr
7/21/93	4:35 PM	09:10	(202) 328-4836	O'Neill, Lori	(202) 332-0850	Williams, Maggie	387-DC-00000160	CellularOne
7/21/93	9:23 PM	02:00	(917) 539-2633	Thomasas				

Date	Time	Duration	From	Subscriber From	To	Subscriber To	Bates #	Source
7/21/93	10:12 PM	02:00	(202) 659-8787	Thomas (DC)	(917) 763-6444	Hovnanian, Grant	387-DC-00000151	MCI
7/21/93	11:00 PM	01:00	(202) 659-8794	Thomas	(501) 664-3192	Rodham, H + D	387-DC-00000151	MCI
7/21/93	11:08 PM	10:00	(202) 659-8794	Thomas	(212) 772-6019	Thomas	387-DC-00000151	MCI
7/21/93	12:07 AM	02:00	(212) 772-6019	Thomas	(202) 757-5000	SIGNAL Operator, WHCA	387-DC-00000151	MCI
7/21/93	1:08 AM	02:00	(212) 772-6019	Thomas	(202) 332-0850	Williams, Maggie	387-DC-00000151	MCI
7/21/93	7:00 AM	01:00	(212) 772-6019	Thomas	(202) 529-6491	Jim Speights & Assoc.	387-DC-00000151	MCI
7/21/93	8:53 PM	01:00	(212) 772-6019	Thomas	(407) 845-1129	Cantrell, Willi	387-DC-00000152	MCI
7/21/93	5:15 PM	03:90	(202) 638-4422	White House	(501) 375-9131	Rose Law Firm	387-DC-00000157	ATT
7/21/93	4:20 PM	08:00	(202) 456-1414	Thomas	(809) 295-1558	Dalidawicz, Ed	387-DC-00000157	ATT
7/21/93	12:18 AM	26:60	(202) 638-1711	White House	(501) 664-3192	Rodham, H + D	387-DC-00000157	ATT
7/21/93	12:56 AM	11:00	(202) 332-0850	Williams, Margaret	(501) 664-3192	Rodham, H + D	387-DC-00000157	MCI
7/21/93	5:20 PM	05:60	(202) 638-0021	White House	(501) 324-9444	St of AR.-DCS, Telecom Div. (501)-324-90	387-DC-00000151	AT&T
7/21/93	11:09 AM	11:00	(501) 664-3192	Rodham, H & D	(501) 767-4846	Kelley, Richard	387-DC-00000151	SWBT
7/21/93	1:09 AM	13:00	(501) 664-3192	Rodham, H & D	(202) 638-0021	WH Residence	387-DC-00000151	SWBT
7/21/93	1:10 AM	14:00	(202) 332-0850	Williams, Margaret	(212) 772-6019	Thomas	387-DC-00000151	MCI
7/21/93	12:56 AM	01:00	(202) 332-0850	Williams, Margaret	(501) 664-3182	Thomas	387-DC-00000151	MCI
7/21/93	10:17 PM	40:00	(501) 664-3192	Rodham, H & D	(305) 448-6374	Arias, Maria Victoria	387-DC-00000151	SWBT
7/21/93	10:02 PM	13:00	(501) 664-3192	Rodham, H & D	(202) 342-7321	Jordan, Vernon	387-DC-00000151	SWBT
7/21/93	7:45 PM	12:00	(501) 664-3192	Rodham, H & D	(202) 456-2668	Lindsey, Bruce	387-DC-00000151	SWBT
7/21/93	6:44 PM	02:00	(501) 664-3192	Rodham, H & D	(202) 514-5000	WH Switchboard	387-DC-00000151	SWBT
7/21/93	6:40 PM	02:00	(501) 664-3192	Rodham, H & D	(202) 456-1414	WH Switchboard	387-DC-00000151	SWBT
7/21/93	5:14 PM	01:00	(501) 664-3192	Rodham, H & D	(202) 514-5000	WH Switchboard	387-DC-00000151	SWBT
7/21/93	12:04 PM	15:00	(501) 664-3192	Rodham, H & D	(916) 583-7200	Sunnyside Restaurant and Lounge	387-DC-00000151	SWBT
7/21/93	11:44 AM	37:00	(501) 664-3192	Rodham, H & D	(202) 456-1414	WH Switchboard	387-DC-00000151	SWBT
7/21/93	8:56 AM	00:50	(202) 638-1711	White House	(501) 664-3192	Rodham, H + D	387-DC-00000151	AT&T
7/21/93	12:17 AM	01:21	(212) 935-6663	Thomas	(212) 489-8230	Lankenau Kovner & Kurtz	387-DC-00000178	Willkie Farr
7/21/93	12:39 PM	02:26	(212) 935-6751	Lawrence, Angela	(202) 328-6704	Thomas, Susan	387-DC-00000200	Willkie Farr
7/21/93	2:12 PM	02:18	(212) 935-6751	Lawrence, Angela	(809) 922-2000	Thomas, Susan	387-DC-00000199	Willkie Farr
7/21/93	11:30 AM	03:46	(212) 935-6663	Thomas	(212) 758-8809	Heilmon, Susan (Lacey & Heilbron)	387-DC-00000178	Willkie Farr
7/21/93	11:57 AM	05:16	(212) 935-6751	Lawrence, Angela	(212) 580-6420	NY City Polic Dept./PCT 20	387-DC-00000197	Willkie Farr
7/21/93	12:45 PM	03:26	(212) 935-6751	Lawrence, Angela	(212) 230-7232	(no info. for 7/93)	387-DC-00000197	Willkie Farr
7/21/93	4:19 PM	02:40	(212) 935-6751	Lawrence, Angela	(201) 589-0277	Spectraser Inc.	387-DC-00000201	Willkie Farr
7/21/93	3:33 PM	00:36	(212) 935-6751	Lawrence, Angela	(718) 549-4235	Alford, K D	387-DC-00000199	Willkie Farr
7/21/93	3:26 PM	01:24	(212) 935-6751	Lawrence, Angela	(212) 648-7400	JP Morgan SVCS Inc.	387-DC-00000198	Willkie Farr
7/21/93	12:41 PM	02:26	(212) 935-6751	Lawrence, Angela	(202) 328-6704	Thomas, Susan	387-DC-00000196	Willkie Farr
7/21/93	2:12 PM	00:32	(212) 935-6751	Lawrence, Angela	(202) 328-6704	Thomas, Susan	387-DC-00000197	Willkie Farr
7/21/93	3:02 PM	00:32	(212) 935-6751	Lawrence, Angela	(202) 328-6704	Thomas, Susan	387-DC-00000197	Willkie Farr
7/21/93	4:30 PM	03:44	(212) 935-6751	Lawrence, Angela	(202) 456-6266	First Lady's office	387-DC-00000197	Willkie Farr
7/21/93	10:15 AM	01:40	(212) 935-6751	Lawrence, Angela	(202) 647-5548	Thomas, Susan	387-DC-00000197	Willkie Farr
7/21/93	5:05 PM	00:54	(212) 935-6751	Lawrence, Angela	(202) 647-5548	Thomas, Susan	387-DC-00000197	Willkie Farr
7/21/93	5:08 PM	02:52	(212) 935-6751	Lawrence, Angela	(202) 647-5548	Thomas, Susan	387-DC-00000197	Willkie Farr
7/21/93	9:50 AM	01:00	(501) 664-3192	Rodham, H & D	(202) 514-5000	Thomas, Susan	387-DC-00000197	SWBT
7/21/93	2:34 PM	00:54	(212) 935-6751	Lawrence, Angela	(718) 549-4235	Alford, K D	387-DC-00000199	Willkie Farr

Date	Time	Duration	From	Subscriber From	To	Subscriber To	Bates #	Source
7/21/93	11:06 AM	03:48	(212) 935-6663	Thomases	(202) 456-6266	First Lady's office	387-DC-00000176	Willkie Farr
7/21/93	5:11 PM	02:44	(212) 935-6751	Lawrence, Angela	(212) 772-6019	Thomases	387-DC-00000198	Willkie Farr
7/21/93	3:09 PM	15:42	(212) 935-6762		(516) 496-9111	Cigna	387-DC-00000201	Willkie Farr
7/21/93	2:35 PM	16:38	(212) 935-6751	Lawrence, Angela	(718) 538-3562	Sanford, J B	387-DC-00000198	Willkie Farr
7/21/93	5:50 PM	06:30	(202) 328-4836	O'Neill, Lori	(202) 456-1660	First Lady's Office	387-DC-00000218	Willkie Farr
7/21/93	11:03 AM	00:50	(212) 935-6663	Thomases	(202) 456-7194	Williams, Maggie	387-DC-00000176	Willkie Farr
7/22/93	12:17 PM	06:52	(212) 935-6751	Lawrence, Angela	(718) 324-1152	Chisolm, Harrell	387-DC-00000198	Willkie Farr
7/22/93	4:10 PM	12:40	(212) 935-6751	Lawrence, Angela	(718) 549-4235	Alford, K D	387-DC-00000199	Willkie Farr
7/22/93	10:42 PM	01:00	(207) 775-7608	Thomases	(401) 842-0386		387-DC-00000157	ATT
7/22/93	10:15 PM	18:00	(207) 775-7608	Thomases	(212) 772-6019	Thomases	387-DC-00000157	ATT
7/22/93	3:06 PM	01:00	(703) 683-0146	Thomases	(212) 935-8000	Willkie Farr & Gallagher	387-DC-00000157	ATT
7/22/93	12:05 PM	03:16	(212) 935-6751	Lawrence, Angela	(718) 293-7923	Lawrence, A	387-DC-00000198	Willkie Farr
7/22/93	10:33 AM	01: 6	(212) 935-6751	Lawrence, Angela	(212) 496-0735	Florito, Barbara	387-DC-00000197	Willkie Farr
7/22/93	5:42 PM	00:30	(212) 935-6751	Lawrence, Angela	(718) 293-7923	Lawrence, A	387-DC-00000198	Willkie Farr
7/22/93	12:12 PM	03:12	(212) 935-6751	Lawrence, Angela	(718) 472-2800	Vital Two Way Radio Inc	387-DC-00000198	Willkie Farr
7/22/93	10:12 AM	00:36	(212) 935-6751	Lawrence, Angela	(718) 528-7487	Beckles, Kenneth	387-DC-00000198	Willkie Farr
7/22/93	11:19 PM	01:40	(212) 935-6751	Lawrence, Angela	(718) 739-6767	D'Attona, John A	387-DC-00000198	Willkie Farr
7/22/93	3:18 PM	01:00	(501) 664-3192	Rodham, H & D	(202) 456-1414	WH Switchboard	387-DC-00000199	Willkie Farr
7/22/93	2:09 PM	21:00	(501) 664-3192	Rodham, H & D	(305) 445-8852	Dowdy, Oscar		SWBT
7/22/93	12:03 PM	15:10	(212) 935-6751	Lawrence, Angela	(212) 368-4968	Lawrence, Chellia	387-DC-00000197	Willkie Farr
7/22/93	2:25 PM	02: 6	(212) 935-6751	Lawrence, Angela	(718) 681-2960	Coburn, Johnny	387-DC-00000199	Willkie Farr
7/22/93	11:06 AM	09:12	(212) 935-6751	Lawrence, Angela	(212) 309-4050	Morgan, Lewis, Bockius	387-DC-00000197	Willkie Farr
7/22/93	11:27 PM	00:38	(212) 935-6751	Lawrence, Angela	(718) 538-3562	Sanford, J B	387-DC-00000198	Willkie Farr
7/22/93	12:55 PM	09:00	(202) 332-0850	Williams, Margaret	(501) 664-7468	Evans, Donald and Audrey		MCI
7/22/93	7:44 AM	01:00	(202) 332-0850	Williams, Margaret	(501) 664-3192	Rodham, H + D		MCI
7/22/93	2:35 PM	07:00	(202) 332-0850	Williams, Margaret	(501) 664-3192	Rodham, H + D		MCI
7/22/93	12:24 PM	01:28	(212) 935-6751	Lawrence, Angela	(212) 753-9500	"Judy" (Frederic Fekkal, Beauty Center)	387-DC-00000198	Willkie Farr
7/22/93	10:14 AM	08:30	(212) 935-6751	Lawrence, Angela	(212) 751-5700	Baker & McKenzie	387-DC-00000198	Willkie Farr
7/22/93	2:40 PM	07:54	(212) 935-6751	Lawrence, Angela	(718) 549-4235	Alford, K D	387-DC-00000198	Willkie Farr
7/22/93	10:09 AM	01:42	(212) 935-6751	Lawrence, Angela	(212) 648-7400	JP Morgan SVCS Inc.	387-DC-00000199	Willkie Farr
7/22/93	3:08 PM	04:40	(212) 935-6751	Lawrence, Angela	(718) 549-4235	Alford, K D	387-DC-00000199	Willkie Farr
7/22/93	3:33 PM	10:00	(917) 539-2633	Thomases	(202) 456-6266	First Lady's Office	387-DC-00000160	CellularOne
7/22/93	2:57 PM	00:38	(212) 935-6751	Lawrence, Angela	(212) 753-9500	"Judy" (Frederic Fekkal, Beauty Center)	387-DC-00000198	Willkie Farr
7/22/93	1:41 AM	19:40	(212) 935-6751	Lawrence, Angela	(718) 538-3562	Sanford, J B	387-DC-00000198	Willkie Farr
7/22/93	10:06 AM	06:58	(212) 935-6751	Lawrence, Angela	(718) 542-4540	French, Veronica	387-DC-00000198	Willkie Farr
7/22/93	11:34 PM	15:40	(212) 935-6751	Lawrence, Angela	(718) 549-0423	Beck, L	387-DC-00000198	Willkie Farr
7/22/93	11:37 PM	00:50	(212) 935-6751	Lawrence, Angela	(212) 758-8809	Heilmon, Susan (Lacey & Heilbron)	387-DC-00000198	Willkie Farr
7/22/93	3:06 PM	29:80	(202) 638-0021	White House	(501) 664-3192	Rodham, H + D		AT&T
7/22/93	11:53 AM	02:00	(202) 332-0850	Williams, Margaret	(501) 664-7468	Evans, Donald and Audrey	387-DC-00000160	CellularOne
7/22/93	11:46 AM	01:00	(917) 539-2633	Thomases	(212) 935-8000	Willkie Farr & Gallagher	387-DC-00000208	Willkie Farr
7/22/93	7:14 PM	00:22	(202) 328-4836	O'Neill, Lori	(202) 395-4852	Jones, Day, Reavis & Pogue	387-DC-00000219	Willkie Farr
7/22/93	7:14 PM	00:54	(212) 935-6663	Thomases	(212) 772-6019	Thomases	387-DC-00000178	Willkie Farr

Date	Time	Duration	From	Subscriber From	To	Subscriber To	Bates #	Source
7/22/93	5:26 PM	01:22	(212) 935-6663	Thomases	(212) 772-6019	Thomases	387-DC-00000178	Willkie Farr
7/22/93	7:57 AM	03:00	(501) 664-3192	Rodham, H & D	(202) 659-8787	Thomases (B & B, Leonards)		SWBT
7/22/93	10:56 AM	01:4	(212) 935-6751	Lawrence, Angela	(914) 698-0880	Davis Studio	387-DC-00000199	Willkie Farr
7/22/93	9:02 AM	07:00	(202) 659-8794	Thomases	(212) 772-6019	Thomases	387-DC-00000151	MCI
7/22/93	8:25 AM	04:00	(202) 659-8787	Thomases (DC)	(501) 664-3192	Rodham, H + D	387-DC-00000151	MCI
7/22/93	7:12 PM	00:54	(212) 935-6663	Thomases	(501) 664-3192	Rodham, H + D	387-DC-00000201	Willkie Farr
7/22/93	3:43 PM	16:52	(212) 935-6759		(516) 678-2621		387-DC-00000201	Willkie Farr
7/22/93	11:18 AM	03:24	(202) 328-4836	O'Neill, Lori	(202) 861-3869	Jones, Day, Reavis & Pogue	387-DC-00000219	Willkie Farr
7/22/93	11:04 AM	05:24	(202) 328-6704	Thomases	(202) 456-6266	First Lady's Office	387-DC-00000208	Willkie Farr
7/22/93	11:37 AM	10:50	(202) 328-6704	Thomases	(202) 456-6266	First Lady's Office	387-DC-00000208	Willkie Farr
7/22/93	11:50 AM	03:52	(202) 328-6704	Thomases	(202) 456-6266	First Lady's office	387-DC-00000208	Willkie Farr
7/22/93	11:11 AM	02:4	(202) 328-6704	Thomases	(202) 456-6797	WH Chief of Staff	387-DC-00000208	Willkie Farr
7/22/93	11:37 PM	00:60	(212) 935-6663	Thomases	(212) 385-0088	Lotus Ride Inc.	387-DC-00000176	Willkie Farr
7/22/93	5:23 PM	02:56	(212) 935-6663	Thomases	(202) 456-2668	Lindsey, Bruce	387-DC-00000176	Willkie Farr
7/22/93	11:16 AM	00:34	(202) 328-6704	Thomases	(202) 456-6797	WH Chief of Staff	387-DC-00000208	Willkie Farr
7/22/93	11:32 AM	04:30	(202) 328-6704	Thomases	(202) 785-2828	Gardner, Mickey; Law Office	387-DC-00000208	Willkie Farr
7/22/93	10:48 AM	02:4	(202) 328-4836	O'Neill, Lori	(202) 456-6797	WH Chief of Staff	387-DC-00000218	Willkie Farr
7/22/93	5:13 PM	09:30	(212) 935-6663	Thomases	(202) 456-6266	First Lady's Office	387-DC-00000176	Willkie Farr
7/22/93	7:10 AM	28:00	(202) 659-8787	Thomases (DC)	(201) 930-0116	Kaplan, Richard -- "Sub.to" as of 4/24/96	387-DC-00000151	MCI
7/22/93	10:48 PM	27:00	(501) 664-3192	Rodham, H & D	(501) 227-0915	Ballin, David		SWBT
7/22/93	5:32 PM	00:40	(212) 935-6751	Lawrence, Angela	(212) 227-5511	Meyer, Suozzi, English, and Klein	387-DC-00000197	Willkie Farr
7/22/93	5:15 PM	04:46	(212) 935-6751	Lawrence, Angela	(212) 227-5511	Meyer, Suozzi, English, and Klein	387-DC-00000197	Willkie Farr
7/22/93	2:43 PM	01:14	(212) 935-6751	Lawrence, Angela	(202) 785-2828	Gardner, Mickey; Law Office	387-DC-00000197	Willkie Farr
7/22/93	10:22 AM	01:30	(212) 935-6751	Lawrence, Angela	(202) 647-5548		387-DC-00000197	Willkie Farr
7/22/93	10:08 AM	00:60	(212) 935-6751	Lawrence, Angela	(202) 328-6704	Thomases, Susan	387-DC-00000197	Willkie Farr
7/22/93	10:49 AM	03:28	(212) 935-6751	Lawrence, Angela	(202) 647-5548		387-DC-00000199	Willkie Farr
7/22/93	11:55 AM	00:34	(212) 935-6751	Lawrence, Angela	(908) 382-6719	Segala, J	387-DC-00000199	Willkie Farr
7/22/93	11:38 AM	00:40	(212) 935-6751	Lawrence, Angela	(718) 822-9429	Jacobi Hospital/Psyco Ward	387-DC-00000199	Willkie Farr
7/22/93	7:21 PM	00:34	(212) 935-6663	Thomases	(201) 568-0395	Neuberg, Hans W & Birgit	387-DC-00000176	Willkie Farr
7/22/93	10:25 AM	01:50	(212) 935-6751	Lawrence, Angela	(804) 827-6000	Avon Fashions	387-DC-00000199	Willkie Farr
7/22/93	12:43 PM	02:44	(212) 935-6751	Lawrence, Angela	(804) 595-0890	Brayboy, Frederick	387-DC-00000199	Willkie Farr
7/23/93	12:26 PM	03:36	(202) 328-4836	O'Neill, Lori	(202) 861-3869	Jones, Day, Reavis & Pogue	387-DC-00000219	Willkie Farr
7/23/93	5:24 PM	09:00	(501) 664-7468	Williams, Margaret	(202) 456-1414	WH Switchboard		Bell Atlanti
7/23/93	6:25 PM	04:00	(501) 672-7468	Williams, Margaret	(202) 456-1414	WH Switchboard		Bell Atlanti
7/23/93	8:25 AM	04:00	(212) 772-6019	Thomases	(401) 849-4177	Jasper, Aaron	387-DC-00000151	MCI
7/23/93	10:15 AM	11:00	(501) 664-3192	Rodham, H & D	(501) 575-5993	U of AR, Att. Ken Leverington (501-575-20		SWBT
7/23/93	5:36 PM	10:38	(212) 935-6663	Thomases	(914) 657-8329	Heilbron, Susan, (William Damron)	387-DC-00000179	Willkie Farr
7/23/93	4:45 PM	13:16	(212) 935-6663	Thomases	(202) 328-4784	Smith, Russell	387-DC-00000218	Willkie Farr
7/23/93	10:19 AM	01:22	(202) 328-4836	O'Neill, Lori	(202) 224-2152	US Capital	387-DC-00000201	Willkie Farr
7/23/93	5:53 PM	02:12	(212) 935-6759		(201) 955-1916	Chormanski, M J	387-DC-00000220	Willkie Farr
7/23/93	4:38 PM	02:52	(202) 328-4836	O'Neill, Lori	(800) 451-1435			Willkie Farr
7/23/93	12:41 PM	01:00	(202) 456-6266	Williams, Margaret	(501) 666-8017	Andre's Hillcrest (501-666-9191)		Capital Net
7/23/93	6:58 PM	03:32	(212) 935-6663	Thomases	(301) 652-1926	Filson, Charles	387-DC-00000179	Willkie Farr

Date	Time	Duration	From	Subscriber From	To	Subscriber To	Bates #	Source
7/24/93	12:14 PM	01:00	(202) 332-0850	Williams, Margaret	(212) 628-1086	Thomas, Susan		MCI
7/24/93	12:32 PM	13:00	(501) 664-3192	Rodham, H & D	(202) 757-5000	SIGNAL Operator, WHCA		SWBT
7/24/93	7:19 AM	38:00	(202) 332-0850	Williams, Margaret	(816) 523-1544			MCI
7/24/93	12:46 PM	02:00	(202) 332-0850	Williams, Margaret	(401) 253-3084	Magaziner, Suzanne		NYNEX
7/24/93	10:00 AM	05:00	(401) 849-6524	Thomas	(203) 966-3663	Bertridge, James D.		NYNEX
7/24/93	6:54 PM	02:00	(401) 849-6524	Thomas	(202) 332-0850	Williams, Maggie		NYNEX
7/24/93	6:59 PM	01:00	(401) 849-6524	Thomas	(202) 785-1521	Solis, Patry		NYNEX
7/24/93	1:34 PM	47:30	(202) 638-1711	White House	(501) 661-9891	Mehlburger, Max		AT&T
7/25/93	1:14 PM	18:30	(202) 638-1711	White House	(501) 663-9707	Morse, John Tucker		AT&T
7/25/93	11:12 AM	33:00	(401) 849-6524	Thomas	(516) 324-2085	Robbins, Liz		NYNEX
7/25/93	12:24 PM	04:00	(401) 849-6524	Thomas	(401) 789-5853	Mercurio, Arthur		NYNEX
7/25/93	6:16 PM	01:20	(202) 638-0021	White House	(501) 664-3192	Rodham, H + D		AT&T
7/25/93	11:08 AM	01:00	(401) 849-6524	Thomas	(202) 332-0850	Williams, Maggie		NYNEX
7/25/93	10:36 PM	64:00	(501) 664-3192	Rodham, H & D	(818) 769-4864	Friedman, C & A		SWBT
7/25/93	2:25 PM	17:00	(501) 664-3192	Rodham, H & D	(202) 757-5000	SIGNAL Operator, WHCA		SWBT
7/25/93	11:09 AM	01:00	(401) 849-6524	Thomas	(202) 342-9553	Berman, Michael		NYNEX
7/25/93	11:11 AM	01:00	(401) 849-6524	Thomas	(407) 845-1229	Prospieri, A Paul		NYNEX
7/25/93	2:03 PM	01:00	(401) 849-6524	Thomas	(202) 332-0850	Williams, Maggie		NYNEX
7/25/93	1:37 PM	01:00	(401) 849-6524	Thomas	(207) 596-1083	Rockland Landing Marina		NYNEX
7/26/93	4:06 PM	01:30	(202) 638-0021	White House	(212) 247-0300	Hotel Nikko		AT&T
7/26/93	1:45 PM	02:30	(202) 638-1711	White House	(501) 562-4980	Flammang, Thomas		AT&T
7/26/93	9:36 PM	00:60	(202) 638-1711	White House	(501) 664-3192	Rodham, H + D		AT&T
7/26/93	4:03 PM	02:40	(202) 638-1711	White House	(310) 271-7163	Schatteman, Daniele		AT&T
7/26/93	3:45 PM	03:00	(908) 273-1212	Eiland, M./English, J.	(212) 578-4144	Metropolitan; Life, Home Office		ATT
7/26/93	12:52 PM	00:32	(202) 328-4836	O'Neill, Lori	(202) 679-0210			Willkie Farr
7/26/93	10:35 PM	14:00	(501) 664-3192	Rodham, H & D	(202) 757-5000	SIGNAL Operator, WHCA		SWBT
7/26/93	10:21 PM	12:00	(501) 664-3192	Rodham, H & D	(818) 769-4864	Friedman, C & A		SWBT
7/26/93	11:11 AM	12:56	(212) 935-6663	Thomas	(501) 376-6251	Cranford; Johnson Robinson Woods		Willkie Farr
7/26/93	5:38 PM	04:32	(202) 328-4836	O'Neill, Lori	(202) 679-0210			Willkie Farr
7/26/93	3:58 PM	23:20	(212) 935-6751	Lawrence, Angela	(718) 681-2638	Gilliard, Mrs. L		Willkie Farr
7/26/93	1:47 PM	10:80	(202) 638-1711	White House	(501) 224-0277	Huber, Joe C		AT&T
7/26/93	12:49 PM	02:32	(202) 328-4836	O'Neill, Lori	(212) 935-8000			Willkie Farr
7/26/93	3:49 PM	03:00	(908) 273-1212	Eiland, M./English, J.	(301) 608-9542	Durling, James and Linda		ATT
7/26/93	9:33 AM	00:44	(202) 328-4836	O'Neill, Lori	(202) 328-4741	Hobson, M		Willkie Farr
7/26/93	10:38 AM	06:40	(212) 935-6751	Lawrence, Angela	(202) 328-4755			Willkie Farr
7/26/93	12:06 PM	02:40	(212) 935-6751	Lawrence, Angela	(202) 328-4755			Willkie Farr
7/26/93	2:53 PM	09:40	(212) 935-6751	Lawrence, Angela	(202) 328-4755			Willkie Farr
7/26/93	6:04 PM	00:30	(202) 328-4836	O'Neill, Lori	(202) 679-0210			Willkie Farr
7/26/93	4:57 PM	16:20	(212) 935-6751	Lawrence, Angela	(718) 538-3562	Sanford, J B		Willkie Farr
7/26/93	10:11 PM	10:00	(501) 664-3192	Rodham, H & D	(305) 448-8374	Arias, Maria Victoria		SWBT
7/26/93	5:41 PM	01:00	(917) 539-2633	Thomas	(516) 537-3637	Deter, John (Alter, Johnathan)		CellularOne
7/26/93	1:46 PM	02:00	(917) 539-2633	Thomas	(212) 935-8000	Willkie Farr & Gallagher		CellularOne
7/26/93	5:33 PM	03:00	(917) 539-2633	Thomas	(202) 456-2520	Seidman, Ricki		CellularOne

Date	Time	Duration	From	Subscriber From	To	Subscriber To	Bates #	Source
7/26/93	1:48 PM	02:00	(917) 539-2633	Thomasas	(908) 273-1212	Eiland, M./English, J.	387-DC-00000160	CellularOne
7/26/93	5:28 PM	05:00	(917) 539-2633	Thomasas	(212) 772-6019	Thomasas	387-DC-00000160	CellularOne
7/26/93	11:55 AM	11:46	(202) 328-4836	O'Neill, Lori	(202) 508-6627		387-DC-00000218	Willkie Farr
7/26/93	3:09 PM	15:44	(202) 328-4836	O'Neill, Lori	(202) 547-4099	Quetsch, W B	387-DC-00000218	Willkie Farr
7/26/93	1:52 PM	03:00	(917) 539-2633	Thomasas	(718) 472-2400	Elite Car and Limo	387-DC-00000160	CellularOne
7/26/93	5:37 PM	02:00	(917) 539-2633	Thomasas	(908) 462-8200	Hovblit Inc.	387-DC-00000160	CellularOne
7/26/93	5:41 PM	01:00	(917) 539-2633	Thomasas	(212) 772-6019	Thomasas	387-DC-00000160	CellularOne
7/26/93	5:22 PM	02:00	(917) 539-2633	Thomasas	(212) 935-8000	Willkie Farr & Gallagher	387-DC-00000160	CellularOne
7/26/93	5:24 PM	03:00	(917) 539-2633	Thomasas	(202) 456-2468	Soils, Patty	387-DC-00000160	CellularOne
7/26/93	5:43 PM	07:00	(917) 539-2633	Thomasas	(516) 537-2160	Amster, Arnie	387-DC-00000160	CellularOne
7/26/93	5:51 PM	01:00	(917) 539-2633	Thomasas	(212) 693-7783	Rinfret, Peter (REFCO: Group LTD.)	387-DC-00000160	CellularOne
7/26/93	9:53 AM	02:4	(212) 935-6759		(201) 589-0277		387-DC-00000201	Willkie Farr
7/26/93	6:10 PM	02:30	(202) 638-1711	White House	(212) 247-0300	Hotel Nikko		AT&T
7/26/93	5:36 PM	01:00	(917) 539-2633	Thomasas	(917) 763-6444	Hovnanian, G.	387-DC-00000160	CellularOne
7/26/93	5:39 PM	01:00	(917) 539-2633	Thomasas	(212) 772-6019	Thomasas	387-DC-00000160	CellularOne
7/27/93	3:22 PM	00:44	(202) 328-4836	O'Neill, Lori	(202) 679-0210		387-DC-00000218	Willkie Farr
7/27/93	4:20 PM	00:34	(202) 328-4836	O'Neill, Lori			387-DC-00000218	Willkie Farr
7/27/93	12:54 PM	00:30	(202) 328-4836	O'Neill, Lori			387-DC-00000218	Willkie Farr
7/27/93	10:36 AM	03:00	(212) 772-6019	Thomasas	(203) 966-3663	Betridge, James D.	387-DC-00000151	MCI
7/27/93	6:43 AM	01:00	(212) 772-6019	Thomasas	(203) 972-7332	Betridge, Jack	387-DC-00000151	MCI
7/27/93	3:37 PM	21:30	(202) 328-4836	O'Neill, Lori	(202) 679-0210		387-DC-00000218	Willkie Farr
7/27/93	11:28 AM	00:26	(202) 328-4836	O'Neill, Lori	(202) 679-0210		387-DC-00000219	Willkie Farr
7/27/93	10:56 AM	01:46	(202) 328-4836	O'Neill, Lori	(202) 679-0210		387-DC-00000218	Willkie Farr
7/27/93	10:40 AM	00:58	(202) 328-4836	O'Neill, Lori	(202) 679-0210		387-DC-00000218	Willkie Farr
7/27/93	9:44 AM	00:44	(202) 328-4836	O'Neill, Lori	(202) 679-0210		387-DC-00000201	Willkie Farr
7/27/93	9:37 AM	21:20	(212) 935-6751	Lawrence, Angela	(718) 549-4235	Alford, K D	387-DC-00000218	Willkie Farr
7/27/93	1:08 PM	00:40	(202) 328-6704	Thomasas	(212) 935-6663	Thomasas (NY), no info for 7/93	387-DC-00000208	Willkie Farr
7/27/93	8:44 PM	05:00	(703) 684-9747	Thomasas	(203) 966-3663	Betridge, James D.	387-DC-00000149	ATT
7/27/93	5:29 PM	09:00	(202) 638-0021	Thomasas	(212) 345-3310	Petronis, (Marsh; McLennan Group)	387-DC-00000149	ATT
7/27/93	5:12 PM	00:44	(202) 328-4836	O'Neill, Lori	(202) 861-3869	Jones, Day, Reavis & Pogue	387-DC-00000219	Willkie Farr
7/27/93	12:24 PM	06:00	(501) 664-3192	Rodham, H & D	(305) 545-1830	Public Defender Office, County of Dade	387-DC-00000218	SWBT
7/27/93	3:42 PM	01:4	(202) 328-4836	O'Neill, Lori			387-DC-00000218	Willkie Farr
7/27/93	3:57 PM	02:52	(212) 935-6757		(202) 328-4762		387-DC-00000201	Willkie Farr
7/27/93	6:04 PM	12:30	(202) 328-4836	O'Neill, Lori	(202) 331-9664	Marrocco's Italian Restaurant	387-DC-00000218	Willkie Farr
7/27/93	9:53 PM	01:40	(202) 638-0021	White House	(501) 664-3192	Rodham, H + D	387-DC-00000218	Willkie Farr
7/27/93	9:59 PM	04:60	(202) 638-0021	White House	(501) 376-6884	State of AR. Governor's Mansion	387-DC-00000208	AT&T
7/27/93	1:00 PM	01:60	(202) 328-6704	Thomasas	(202) 456-2533	Gearan/Neel	387-DC-00000208	Willkie Farr
7/27/93	12:36 PM	09:52	(202) 328-6704	Thomasas	(202) 456-2533	Gearan/Neel	387-DC-00000208	SWBT
7/27/93	10:23 PM	06:00	(501) 664-3192	Rodham, H & D	(202) 757-5000	SIGNAL Operator, WHCA	387-DC-00000208	Willkie Farr
7/27/93	12:20 PM	02:26	(202) 328-6704	Thomasas	(202) 456-1414	WH Switchboard	387-DC-00000208	SWBT
7/27/93	1:07 PM	01:00	(501) 664-3192	Rodham, H & D	(202) 291-0244	Boxer, Nicole	387-DC-00000218	Willkie Farr
7/27/93	3:36 PM	00:24	(202) 328-4836	O'Neill, Lori			387-DC-00000218	Willkie Farr
7/27/93	12:09 PM	15:00	(501) 664-3192	Rodham, H & D	(817) 460-5246		387-DC-00000218	SWBT

Date	Time	Duration	From	Subscriber From	To	Subscriber To	Bates #	Source
7/27/93	11:43 AM	06:30	(202) 328-4836	O'Neill, Lori	(202) 547-4099	Quetsch, W B	387-DC-00000218	Willkie Farr
7/27/93	5:27 PM	01:00	(202) 638-0021	Thomases	(212) 345-3310	Petronis, (Marsh; McLennan Group)	387-DC-00000149	ATT
7/27/93	11:30 AM	28:48	(212) 935-6751	Lawrence, Angela	(718) 881-0293	McLean, Corrine	387-DC-00000201	Willkie Farr
7/27/93	6:00 PM	00:44	(202) 328-4836	O'Neill, Lori	(202) 456-6444	Rubin, Nancy	387-DC-00000218	Willkie Farr
7/27/93	11:37 AM	01:32	(202) 328-6704	Thomases	(212) 345-3020	"Greg" (Marsh; McLennan Group)	387-DC-00000208	Willkie Farr
7/27/93	12:33 PM	01:58	(202) 328-6704	Thomases	(212) 935-6663	Thomases (NY), no info for 7/93	387-DC-00000208	Willkie Farr
7/27/93	2:53 PM	03:00	(917) 539-2633	Thomases	(212) 935-8000	Willkie Farr & Gallagher	387-DC-00000160	CellularOne
7/27/93	11:33 AM	01:12	(202) 328-6704	Thomases	(202) 456-2468	Soils, Patty	387-DC-00000208	Willkie Farr
7/27/93	12:35 PM	00:22	(202) 328-6704	Thomases	(202) 456-1414	WH Switchboard	387-DC-00000208	Willkie Farr
7/27/93	1:21 PM	35:00	(501) 664-3192	Rodham, H & D	(305) 545-1858	Public Defender Office, County of Dade		SWBT

Date	Time	Duration	From	Subscriber From	To	Subscriber To	Auth Code	Remarks	Bates #	Source
7/20/93	12:46 AM	02:00	(501) 664-3192	Rodham, H & D	(202) 291-0244			Rodham Residence		SWBT
7/20/93	9:35 AM	07: 6	(212) 935-6751	Lawrence, Angela	(718) 549-4235	Alford, K D		NY office	387-DC-00000199	Willkie Farr
7/20/93	9:51 AM	04:40	(212) 935-6751	Lawrence, Angela	(201) 403-8660	Weinburg, Lieberman	5802099985801	NY office, "Sub.to" as of 4/24/	387-DC-00000196	Willkie Farr
7/20/93	9:51 AM	01:30	(202) 328-4836	O'Neill, Lori	(202) 663-6000			DC secretarial ext.	387-DC-00000218	Willkie Farr
7/20/93	9:54 AM	00: 0	(202) 328-4836	O'Neill, Lori	(202) 555-1212	Dir. Asst.		DC secretarial ext.	387-DC-00000218	Willkie Farr
7/20/93	9:54 AM	00:30	(202) 328-4836	O'Neill, Lori	(202) 797-6291			DC secretarial ext.	387-DC-00000219	Willkie Farr
7/20/93	9:55 AM	00:28	(202) 328-4836	O'Neill, Lori	(202) 663-6000			DC secretarial ext.	387-DC-00000218	Willkie Farr
7/20/93	9:58 AM	01:18	(212) 935-6663	Thomas	(202) 337-4689	Ludwig, Carol		NY office direct line	387-DC-00000176	Willkie Farr
7/20/93	10:39 AM	00:40	(212) 935-6751	Lawrence, Angela	(202) 224-2447		5802099985801	NY office	387-DC-00000196	Willkie Farr
7/20/93	10:53 AM	00:50	(212) 935-6751	Lawrence, Angela	(718) 472-2800	Vital Two Way Radio		NY office	387-DC-00000198	Willkie Farr
7/20/93	11:15 AM	00:56	(212) 935-6751	Lawrence, Angela	(609) 292-1506	(N J State of --) @ Jo	5802099985801	NY office, "Sub.to" as of 4/24/	387-DC-00000198	Willkie Farr
7/20/93	11:48 AM	14:32	(212) 935-6751	Lawrence, Angela	(212) 366-7052	National Blue Print Di		NY office	387-DC-00000197	Willkie Farr
7/20/93	12:04 PM	03:40	(212) 935-6751	Lawrence, Angela	(212) 580-6420	NY City Police Dept./		NY office	387-DC-00000197	Willkie Farr
7/20/93	1:00 PM	01:60	(212) 935-6751	Lawrence, Angela	(609) 292-1506	(N J State of --) @ Jo	5802099985801	NY office, "Sub.to" as of 4/24/	387-DC-00000198	Willkie Farr
7/20/93	1:36 PM	01:24	(202) 328-4836	O'Neill, Lori	(718) 761-7700		783260801	DC secretarial ext. (?)	387-DC-00000218	Willkie Farr
7/20/93	1:40 PM	01:36	(202) 328-4836	O'Neill, Lori			954810001	DC secretarial ext.	387-DC-00000220	Willkie Farr
7/20/93	1:43 PM	01:12	(202) 328-4836	O'Neill, Lori			999900010	DC secretarial ext. (?)	387-DC-00000218	Willkie Farr
7/20/93	1:46 PM	00:32	(202) 328-4836	O'Neill, Lori	(703) 280-2762	Ceney, Charles. E		DC secretarial ext.	387-DC-00000219	Willkie Farr
7/20/93	2:16 PM	02:36	(212) 935-6751	Lawrence, Angela	(908) 273-1212	Eiland, M./English, J.	5802099985801	NY office	387-DC-00000199	Willkie Farr
7/20/93	2:23 PM	01:20	(212) 935-6751	Lawrence, Angela	(908) 273-1212	Eiland, M./English, J.	5802099985801	NY office	387-DC-00000199	Willkie Farr
7/20/93	2:25 PM	02:18	(212) 935-6751	Lawrence, Angela	(718) 588-9576	Gullatt, Shirley		NY office	387-DC-00000199	Willkie Farr
7/20/93	2:29 PM	00:32	(212) 935-6751	Lawrence, Angela	(718) 293-7923	Lawrence, A		NY office	387-DC-00000198	Willkie Farr
7/20/93	4:27 PM	12:32	(202) 328-4836	O'Neill, Lori	(301) 805-1710	Maneely, Suellen B		DC secretarial ext.	387-DC-00000219	Willkie Farr
7/20/93	4:59 PM	04:40	(212) 935-6751	Lawrence, Angela	(212) 230-2550	Realcom Ofc Comm I		NY office, main number 230-22	387-DC-00000197	Willkie Farr
7/20/93	5:12 PM	00:58	(212) 935-6751	Lawrence, Angela	(202) 224-3254	Socarides, Richard	5802099985801	NY office	387-DC-00000196	Willkie Farr
7/20/93	5:32 PM	03:14	(212) 935-6663	Thomas	(212) 772-0601	no info for 7/93		NY office direct line	387-DC-00000178	Willkie Farr
7/20/93	6:23 PM	02:00	(215) 222-2618	Thomas	(212) 772-6019	Thomas		NY res.--calling card (628-1086)	387-DC-00000157	ATT
7/20/93	7:03 PM	02:46	(212) 935-6759	Thomas	(201) 955-1916	Chormanski, M J		NY office, "Sub.to" as of 4/24/	387-DC-00000201	Willkie Farr
7/20/93	9:18 PM	26:00	(202) 332-0850	Williams, Margaret	(501) 664-7468	Evans, Donald and Au		Williams Residence		MCI
7/20/93	10:00 PM	01:00	(202) 638-0021	White House	(510) 489-9105			White House		AT&T
7/20/93	10:02 PM	00:50	(202) 638-0021	White House	(415) 386-5425			White House		AT&T
7/20/93	10:06 PM	01:00	(202) 638-0021	White House	(404) 973-0019			White House		AT&T
7/20/93	10:10 PM	03:20	(202) 638-0021	White House	(501) 664-3192	Rodham, H + D		White House		AT&T
7/20/93	10:12 PM	03:30	(202) 638-1711	White House	(501) 663-9131	Rutherford, Jas L		White House		AT&T
7/20/93	10:13 PM	16:00	(501) 664-3192	Rodham, H & D	(202) 332-0850	Williams, Maggie		Rodham Residence		SWBT
7/20/93	10:37 PM	28:00	(207) 596-1083	Thomas	(401) 842-0386			NY res.--calling card (628-1086)	387-DC-00000157	ATT
7/20/93	11:03 PM	04:00	(501) 664-3192	Rodham, H & D	(805) 684-5228			Rodham Residence		SWBT
7/20/93	11:19 PM	20:00	(501) 664-3192	Rodham, H & D	(212) 628-1086	Thomas, Susan		Rodham Residence		SWBT
7/20/93	11:41 PM	10:00	(501) 664-3192	Rodham, H & D	(202) 628-7087	Burton, Bill		Rodham Residence		SWBT
7/20/93	11:52 PM	04:00	(501) 664-3192	Rodham, H & D	(703) 418-0897	Huber, Carolyn		Rodham Residence		SWBT
7/21/93	12:07 AM	02:00	(212) 772-6019	Thomas	(202) 757-5000	SIGNAL Operator		NY residence	387-DC-00000151	MCI
7/21/93	12:17 AM	00:50	(202) 638-1711	White House	(501) 664-3192	Rodham, H + D		White House		AT&T
7/21/93	12:18 AM	26:60	(202) 638-1711	White House	(501) 664-3192	Rodham, H + D		White House		AT&T

Date	Time	Duration	From	Subscriber From	To	Subscriber To	Auth Code	Remarks	Bates #	Source
7/21/93	12:56 AM	11:00	(202) 332-0850	Williams, Margaret	(501) 664-3192	Rodham, H + D		Williams Residence		MCI
7/21/93	12:56 AM	01:00	(202) 332-0850	Williams, Margaret	(501) 664-3182			Williams Residence		MCI
7/21/93	1:08 AM	02:00	(212) 772-6019	Thomas	(202) 332-0850	Williams, Maggie		NY residence	387-DC-00000151	MCI
7/21/93	1:09 AM	13:00	(501) 664-3192	Rodham, H & D	(202) 638-0021	WH Residence		Rodham Residence		SWBT
7/21/93	1:10 AM	14:00	(202) 332-0850	Williams, Margaret	(212) 772-6019	Thomas		Williams Residence		MCI
7/21/93	7:00 AM	01:00	(212) 772-6019	Thomas	(202) 529-6491			NY residence	387-DC-00000151	MCI
7/21/93	8:56 AM	37:00	(501) 664-3192	Rodham, H & D	(202) 456-1414	WH Switchboard		Rodham Residence		SWBT
7/21/93	9:50 AM	01:00	(501) 664-3192	Rodham, H & D	(202) 514-5000			Rodham Residence		SWBT
7/21/93	10:15 AM	01:40	(212) 935-6751	Lawrence, Angela	(202) 647-5548		5802099985801	NY office	387-DC-00000197	Willkie Farr
7/21/93	11:03 AM	00:50	(212) 935-6663	Thomas	(202) 456-7194	Williams, Maggie		NY office direct line	387-DC-00000176	Willkie Farr
7/21/93	11:06 AM	03:48	(212) 935-6663	Thomas	(202) 456-6266	First Lady's office		NY office direct line	387-DC-00000176	Willkie Farr
7/21/93	11:09 AM	11:00	(501) 664-3192	Rodham, H & D	(501) 767-4846	Kelley, Richard		Rodham Residence		SWBT
7/21/93	11:30 AM	02:18	(212) 935-6751	Lawrence, Angela	(809) 922-2000		5802099985801	NY office (?)	387-DC-00000199	Willkie Farr
7/21/93	11:44 AM	15:00	(501) 664-3192	Rodham, H & D	(916) 583-7200			Rodham Residence		SWBT
7/21/93	11:57 AM	03:46	(212) 935-6663	Thomas	(212) 758-8809	Heilmon, Susan (Lace		NY office direct line	387-DC-00000178	Willkie Farr
7/21/93	12:04 PM	01:00	(501) 664-3192	Rodham, H & D	(202) 686-6768			Rodham Residence		SWBT
7/21/93	12:38 PM	02:40	(212) 935-6663	Thomas	(202) 328-4898			NY office direct line	387-DC-00000176	Willkie Farr
7/21/93	12:39 PM	01:21	(212) 935-6663	Thomas	(212) 489-8230	Lankenau Kovner & K		NY office direct line	387-DC-00000178	Willkie Farr
7/21/93	12:41 PM	01:24	(212) 935-6751	Lawrence, Angela	(212) 648-7400	JP Morgan SVCS Inc.		NY office, main number 648-00	387-DC-00000198	Willkie Farr
7/21/93	12:45 PM	05:16	(212) 935-6751	Lawrence, Angela	(212) 580-6420	NY City Polic Dept./P		NY office	387-DC-00000197	Willkie Farr
7/21/93	2:12 PM	02:26	(212) 935-6751	Lawrence, Angela	(202) 328-6704			NY office	387-DC-00000196	Willkie Farr
7/21/93	2:12 PM	02:26	(212) 935-6751	Lawrence, Angela	(202) 328-6704			NY office	387-DC-00000200	Willkie Farr
7/21/93	2:34 PM	00:54	(212) 935-6751	Lawrence, Angela	(718) 549-4235	Alford, K D		NY office	387-DC-00000199	Willkie Farr
7/21/93	2:35 PM	16:38	(212) 935-6751	Lawrence, Angela	(718) 538-3562	Sanford, J B		NY office	387-DC-00000198	Willkie Farr
7/21/93	3:02 PM	00:32	(212) 935-6751	Lawrence, Angela	(202) 328-6704			NY office	387-DC-00000197	Willkie Farr
7/21/93	3:09 PM	15:42	(212) 935-6762	Lawrence, Angela	(516) 496-9111	Cigna		NY office	387-DC-00000201	Willkie Farr
7/21/93	3:26 PM	00:36	(212) 935-6751	Lawrence, Angela	(718) 549-4235	Alford, K D		NY office	387-DC-00000199	Willkie Farr
7/21/93	3:33 PM	02:40	(212) 935-6759	Lawrence, Angela	(201) 589-0277	Spectraserv Inc.		NY office (?), "Sub.to" as of 4/2	387-DC-00000201	Willkie Farr
7/21/93	4:19 PM	03:26	(212) 935-6751	Lawrence, Angela	(212) 230-7232	(no info. for 7/93)		NY office	387-DC-00000197	Willkie Farr
7/21/93	4:20 PM	08:00	(202) 456-1414	Thomas	(809) 295-1558	Dalidawicz, Ed		NY res.--calling card (628-1086)	387-DC-00000157	ATT
7/21/93	4:30 PM	03:44	(212) 935-6751	Lawrence, Angela	(202) 456-6266	First Lady's office	5802099985801	NY office	387-DC-00000197	Willkie Farr
7/21/93	4:35 PM	09:10	(202) 328-4836	O'Neill, Lori	(202) 861-3869			DC secretarial ext.	387-DC-00000219	Willkie Farr
7/21/93	5:05 PM	00:54	(212) 935-6751	Lawrence, Angela	(202) 647-5548		5802099985801	NY office	387-DC-00000197	Willkie Farr
7/21/93	5:08 PM	02:52	(212) 935-6751	Lawrence, Angela	(202) 647-5548		5802099985801	NY office	387-DC-00000197	Willkie Farr
7/21/93	5:11 PM	02:44	(212) 935-6751	Lawrence, Angela	(212) 772-6019	Thomas		NY office	387-DC-00000198	Willkie Farr
7/21/93	5:14 PM	01:00	(501) 664-3192	Rodham, H & D	(202) 514-5000	DoJ Command Center		Rodham Residence		SWBT
7/21/93	5:15 PM	03:30	(202) 638-4422	White House	(501) 375-9131	Rose Law Firm		White House		AT&T
7/21/93	5:20 PM	05:60	(202) 638-0021	White House	(501) 324-9444	State of AR.-DCS, Tel		White House		AT&T
7/21/93	5:50 PM	06:30	(202) 328-4836	O'Neill, Lori	(202) 456-1660	First Lady's Office		DC secretarial ext.	387-DC-00000218	Willkie Farr
7/21/93	6:40 PM	02:00	(501) 664-3192	Rodham, H & D	(202) 456-1414	WH Switchboard		Rodham Residence		SWBT
7/21/93	6:44 PM	02:00	(501) 664-3192	Rodham, H & D	(202) 514-5000	DoJ Command Center		Rodham Residence		SWBT
7/21/93	7:45 PM	12:00	(501) 664-3192	Rodham, H & D	(202) 456-2668	Lindsey, Bruce		Rodham Residence		SWBT
7/21/93	8:53 PM	01:00	(212) 772-6019	Thomas	(407) 845-1129			NY residence	387-DC-00000152	MCI

Date	Time	Duration	From	Subscriber From	To	Subscriber To	Auth Code	Remarks	Bates #	Source
7/21/93	9:23 PM	02:00	(917) 539-2633	Thomases	(202) 332-0850	Williams, Maggie		Cellular phone	387-DC-00000160	CellularOne
7/21/93	10:02 PM	13:00	(501) 664-3192	Rodham, H & D	(202) 342-7321			Rodham Residence		SWBT
7/21/93	10:12 PM	02:00	(202) 659-8787	Thomases (DC)	(917) 763-6444	Hovnanian, Grant		NY res.--calling card (628-1086)	387-DC-00000151	MCI
7/21/93	10:17 PM	40:00	(501) 664-3192	Rodham, H & D	(305) 448-6374			Rodham Residence		SWBT
7/21/93	11:00 PM	01:00	(202) 659-8794	Thomases	(501) 664-3192	Rodham, H + D		NY res.--calling card (628-1086)	387-DC-00000151	MCI
7/21/93	11:08 PM	03:12	(202) 659-8794	Thomases	(212) 772-6019	Thomases		NY res.--calling card (628-1086)	387-DC-00000151	MCI
7/22/93	7:10 AM	28:00	(202) 659-8787	Thomases (DC)	(718) 472-2800	Vital Two Way Radio		NY office	387-DC-00000198	Willkie Farr
7/22/93	7:44 AM	07:00	(202) 332-0850	Williams, Margaret	(201) 930-0116	Kaplan, Richard -- "		Williams Residence	387-DC-00000151	MCI
7/22/93	7:57 AM	03:00	(501) 664-3192	Rodham, H & D	(202) 659-8787	Thomases, B + B		Rodham Residence		SWBT
7/22/93	8:25 AM	04:00	(202) 659-8787	Thomases (DC)	(501) 664-3192	Rodham, H + D		NY res.--calling card (628-1086)	387-DC-00000151	MCI
7/22/93	9:02 AM	07:00	(202) 659-8794	Thomases	(212) 772-6019	Thomases		NY res.--calling card (628-1086)	387-DC-00000151	MCI
7/22/93	10:06 AM	00:50	(212) 935-6751	Lawrence, Angela	(212) 758-8809	Heilmon, Susan (Lace	5802099985801	NY office	387-DC-00000198	Willkie Farr
7/22/93	10:08 AM	00:60	(212) 935-6751	Lawrence, Angela	(202) 647-5548			NY office	387-DC-00000197	Willkie Farr
7/22/93	10:09 AM	04:40	(212) 935-6751	Lawrence, Angela	(718) 549-4235	Alford, K D		NY office	387-DC-00000199	Willkie Farr
7/22/93	10:12 AM	01:40	(212) 935-6751	Lawrence, Angela	(718) 739-6767	D'Attoma, John A		NY office	387-DC-00000199	Willkie Farr
7/22/93	10:14 AM	07:54	(212) 935-6751	Lawrence, Angela	(718) 549-4235	Alford, K D		NY office	387-DC-00000197	Willkie Farr
7/22/93	10:22 AM	01:30	(212) 935-6751	Lawrence, Angela	(202) 647-5548		5802099985801	NY office	387-DC-00000197	Willkie Farr
7/22/93	10:25 AM	01:50	(212) 935-6751	Lawrence, Angela	(804) 827-6000		5802099985801	NY office	387-DC-00000199	Willkie Farr
7/22/93	10:33 AM	01:6	(212) 935-6751	Lawrence, Angela	(212) 496-0735	Fiorito, Barbara		NY office (?)	387-DC-00000197	Willkie Farr
7/22/93	10:48 AM	02:4	(202) 328-4836	O'Neill, Lori	(202) 456-6797	WH Chief of Staff		DC secretarial ext.	387-DC-00000218	Willkie Farr
7/22/93	10:49 AM	03:28	(212) 935-6751	Lawrence, Angela	(202) 328-6704			NY office	387-DC-00000197	Willkie Farr
7/22/93	10:56 AM	01:4	(212) 935-6751	Lawrence, Angela	(914) 698-0880	Davis Studio	5802099985801	NY office (?)	387-DC-00000199	Willkie Farr
7/22/93	11:04 AM	05:24	(202) 328-6704	Thomases	(202) 456-6266	First Lady's Office		DC office direct line	387-DC-00000208	Willkie Farr
7/22/93	11:06 AM	00:38	(212) 935-6751	Lawrence, Angela	(718) 538-3562	Sanford, J B		NY office	387-DC-00000198	Willkie Farr
7/22/93	11:11 AM	02:4	(202) 328-6704	Thomases	(202) 456-6797	WH Chief of Staff		DC office direct line	387-DC-00000208	Willkie Farr
7/22/93	11:16 AM	00:34	(202) 328-6704	Thomases	(202) 456-6797	WH Chief of Staff		DC office direct line	387-DC-00000208	Willkie Farr
7/22/93	11:18 AM	03:24	(202) 328-4836	O'Neill, Lori	(202) 861-3869			DC secretarial ext.	387-DC-00000219	Willkie Farr
7/22/93	11:32 AM	04:30	(202) 328-6704	Thomases	(202) 785-2828	Gardner, Mickey		DC office direct line	387-DC-00000208	Willkie Farr
7/22/93	11:37 AM	10:50	(202) 328-6704	Thomases	(202) 456-6266	First Lady's Office		DC office direct line	387-DC-00000208	Willkie Farr
7/22/93	11:38 AM	00:40	(212) 935-6751	Lawrence, Angela	(718) 822-9429	Jacobi Hospital/Psyco		NY office	387-DC-00000199	Willkie Farr
7/22/93	11:41 AM	06:58	(212) 935-6751	Lawrence, Angela	(718) 542-4540	French, Veronica		DC secretarial ext.	387-DC-00000198	Willkie Farr
7/22/93	11:46 AM	00:22	(202) 328-4836	O'Neill, Lori	(202) 861-3869			DC secretarial ext.	387-DC-00000219	Willkie Farr
7/22/93	11:50 AM	03:52	(202) 328-6704	Thomases	(202) 456-6266	First Lady's office		DC office direct line	387-DC-00000208	Willkie Farr
7/22/93	11:53 AM	02:8	(202) 328-6704	Thomases	(202) 395-4852			DC office direct line	387-DC-00000208	Willkie Farr
7/22/93	11:55 AM	00:34	(212) 935-6751	Lawrence, Angela	(908) 382-6719	Segala, J	5802099985801	NY office, "Sub.to" as of 4/24/	387-DC-00000199	Willkie Farr
7/22/93	12:03 PM	02:6	(212) 935-6751	Lawrence, Angela	(718) 681-2960	Coburn, Johnny		NY office	387-DC-00000199	Willkie Farr
7/22/93	12:05 PM	03:16	(212) 935-6751	Lawrence, Angela	(718) 293-7923	Lawrence, A		NY office (?)	387-DC-00000198	Willkie Farr
7/22/93	12:12 PM	00:36	(212) 935-6751	Lawrence, Angela	(718) 528-7487	Beckles, Kenneth		NY office	387-DC-00000198	Willkie Farr
7/22/93	12:17 PM	06:52	(212) 935-6751	Lawrence, Angela	(718) 324-1152	Chisolm, Harrell		NY office	387-DC-00000198	Willkie Farr
7/22/93	12:24 PM	08:30	(212) 935-6751	Lawrence, Angela	(212) 751-5700	Baker & McKenzie		NY office	387-DC-00000198	Willkie Farr
7/22/93	12:43 PM	02:44	(212) 935-6751	Lawrence, Angela	(804) 595-0890		5802099985801	NY office (?)	387-DC-00000199	Willkie Farr
7/22/93	12:55 PM	01:00	(202) 332-0850	Williams, Margaret	(501) 664-3192	Rodham, H + D		Williams Residence		MCI

Date	Time	Duration	From	Subscriber From	To	Subscriber To	Auth Code	Remarks	Bates #	Source
7/22/93	2:09 PM	15:10	(212) 935-6751	Lawrence, Angela	(212) 368-4968	Lawrence, Chellia		NY office	387-DC-00000197	Willkie Farr
7/22/93	2:25 PM	09:12	(212) 935-6751	Lawrence, Angela	(212) 309-4050	Morgan, Lewis, Bocki		NY office, main number 309-60	387-DC-00000197	Willkie Farr
7/22/93	2:35 PM	01:28	(212) 935-6751	Lawrence, Angela	(212) 753-9500	"Judy" (Frederic Fekk		NY office	387-DC-00000198	Willkie Farr
7/22/93	2:40 PM	01:42	(212) 935-6751	Lawrence, Angela	(212) 648-7400	JP Morgan SVCS Inc.		NY office, main number 648-00	387-DC-00000198	Willkie Farr
7/22/93	2:43 PM	01:14	(212) 935-6751	Lawrence, Angela	(202) 785-2828	Gardner, Mickey		NY office	387-DC-00000197	Willkie Farr
7/22/93	2:57 PM	19:40	(212) 935-6751	Lawrence, Angela	(718) 538-3562	Sanford, J B	5802099985801	NY office	387-DC-00000198	Willkie Farr
7/22/93	3:06 PM	01:00	(917) 539-2633	Thomas	(212) 935-8000	Willkie Farr & Gallagher		Cellular phone	387-DC-00000160	CellularOne
7/22/93	3:08 PM	01:00	(703) 683-0146	Thomas	(212) 935-8000	Willkie Farr & Gallagher		Cellular phone	387-DC-00000160	CellularOne
7/22/93	3:18 PM	10:00	(917) 539-2633	Thomas	(202) 456-6266	First Lady's Office		NY res.--calling card (628-1086)	387-DC-00000157	ATT
7/22/93	3:33 PM	21:00	(501) 664-3192	Rodham, H & D	(305) 445-8852			Cellular phone	387-DC-00000160	CellularOne
7/22/93	3:43 PM	00:38	(212) 935-6751	Lawrence, Angela	(212) 753-9500	"Judy" (Frederic Fekk		Rodham Residence		SWBT
7/22/93	4:10 PM	16:52	(212) 935-6759	Lawrence, Angela	(516) 678-2621			NY office	387-DC-00000198	Willkie Farr
7/22/93	5:13 PM	12:40	(212) 935-6751	Lawrence, Angela	(718) 549-4235	Alford, K D		NY office	387-DC-00000201	Willkie Farr
7/22/93	5:15 PM	09:30	(212) 935-6663	Thomas	(202) 456-6266	First Lady's Office		NY office	387-DC-00000199	Willkie Farr
7/22/93	5:23 PM	04:46	(212) 935-6751	Lawrence, Angela	(212) 227-5511	Meyer, Suozzi, Englis		NY office direct line	387-DC-00000176	Willkie Farr
7/22/93	5:32 PM	02:56	(212) 935-6663	Thomas	(202) 456-2668	Lindsey, Bruce		NY office	387-DC-00000197	Willkie Farr
7/22/93	5:42 PM	01:22	(212) 935-6751	Lawrence, Angela	(212) 772-6019	Thomas		NY office direct line	387-DC-00000176	Willkie Farr
7/22/93	6:12 PM	00:40	(212) 935-6751	Lawrence, Angela	(212) 227-5511	Meyer, Suozzi, Englis		NY office	387-DC-00000197	Willkie Farr
7/22/93	7:12 PM	00:30	(212) 935-6751	Lawrence, Angela	(718) 293-7923	Lawrence, A		NY office	387-DC-00000198	Willkie Farr
7/22/93	7:14 PM	15:40	(212) 935-6751	Lawrence, Angela	(718) 549-0423	Beck, L		NY office (?)	387-DC-00000198	Willkie Farr
7/22/93	7:21 PM	00:54	(212) 935-6663	Thomas	(501) 664-3192	Rodham, H + D		NY office direct line	387-DC-00000178	Willkie Farr
7/22/93	10:15 PM	00:54	(212) 935-6663	Thomas	(212) 772-6019	Thomas		NY office direct line	387-DC-00000178	Willkie Farr
7/22/93	10:48 PM	00:34	(212) 935-6663	Thomas	(201) 568-0395	Neuberg, Hans W & B		NY office direct line (?)	387-DC-00000176	Willkie Farr
7/22/93	11:19 PM	18:00	(207) 775-7608	Thomas	(212) 772-6019	Thomas		NY res.--calling card (628-1086)	387-DC-00000157	ATT
7/22/93	11:27 PM	01:00	(207) 775-7608	Thomas	(401) 842-0386			NY res.--calling card (628-1086)	387-DC-00000157	ATT
7/22/93	11:34 PM	27:00	(501) 664-3192	Rodham, H & D	(501) 227-0915	Bailin, David		NY res.--calling card (628-1086)	387-DC-00000157	ATT
7/22/93	11:37 PM	01:00	(501) 664-3192	Rodham, H & D	(202) 456-1414	WH Switchboard		Rodham Residence		SWBT
7/22/93	11:37 PM	09:00	(202) 332-0850	Williams, Margaret	(501) 664-7468	Evans, Donald and Au		Rodham Residence		SWBT
7/22/93	11:37 PM	29:80	(202) 638-0021	White House	(501) 664-3192	Rodham, H + D		Williams Residence		MCI
7/22/93	11:37 PM	02:00	(202) 332-0850	Williams, Margaret	(501) 664-7468	Evans, Donald and Au		White House		AT&T
7/22/93	10:15 AM	00:60	(212) 935-6663	Thomas	(212) 385-0088	Lotus Ride Inc.		Williams Residence		MCI
7/22/93	10:19 AM	11:00	(501) 664-3192	Rodham, H & D	(501) 575-5993	U of AR, Att. Ken Lev		NY office direct line (?)	387-DC-00000176	Willkie Farr
7/22/93	12:26 PM	01:22	(202) 328-4836	O'Neill, Lori	(202) 224-2152			Rodham Residence		SWBT
7/22/93	12:41 PM	03:36	(202) 328-4836	O'Neill, Lori	(202) 861-3869			DC secretarial ext.	387-DC-00000218	Willkie Farr
7/22/93	4:38 PM	01:00	(202) 456-6266	Williams, Margaret	(501) 666-8017	Andre's Hillcrest (501		DC secretarial ext.	387-DC-00000219	Willkie Farr
7/22/93	4:45 PM	02:52	(202) 328-4836	O'Neill, Lori	(800) 451-1435			Operated Assisted Call	387-DC-00000220	Capital Net
7/22/93	5:24 PM	13:16	(212) 935-6663	Thomas	(202) 328-4784	Smith, Russell		DC secretarial ext.		Willkie Farr
7/22/93	5:36 PM	09:00	(501) 664-7468	Williams, Margaret	(202) 456-1414	WH Switchboard		NY office direct line	387-DC-00000179	Willkie Farr
7/22/93	5:53 PM	10:38	(212) 935-6663	Thomas	(914) 657-8329	Heilbron, Susan, (Willi		Bell Atlantic Calling Card Call		Bell Atlanti
7/22/93	6:25 PM	02:12	(212) 935-6759	Williams, Margaret	(201) 955-1916	Chormanski, M J		NY office direct line	387-DC-00000179	Willkie Farr
7/22/93	6:58 PM	04:00	(501) 664-7468	Williams, Margaret	(202) 456-1414	WH Switchboard		NY office, "Sub.to" as of 4/24/	387-DC-00000201	Willkie Farr
7/22/93	8:25 PM	03:32	(212) 935-6663	Thomas	(301) 652-1926	Filson, Charles		Bell Atlantic Calling Card Call		Bell Atlanti
7/22/93	8:25 PM	04:00	(212) 772-6019	Thomas	(401) 849-4177			NY office direct line (Felson, Ale	387-DC-00000179	Willkie Farr
								NY residence	387-DC-00000151	MCI

Date	Time	Duration	From	Subscriber From	To	Subscriber To	Auth Code	Remarks	Bates #	Source
7/24/93	7:19 AM	38:00	(202) 332-0850	Williams, Margaret	(816) 523-1544			Williams Residence		MCI
7/24/93	10:00 AM	05:00	(401) 849-6524	Thomas	(203) 966-3663	Bettridge, James D.		Newport, RI residence	387-DC-00000167	NYNEX
7/24/93	12:14 PM	01:00	(202) 332-0850	Williams, Margaret	(212) 628-1086	Thomas, Susan		Williams Residence		MCI
7/24/93	12:32 PM	13:00	(501) 664-3192	Rodham, H & D	(202) 757-5000	SIGNAL Operator		Rodham Residence		SWBT
7/24/93	12:46 PM	02:00	(202) 332-0850	Williams, Margaret	(401) 253-3084			Williams Residence		MCI
7/24/93	1:34 PM	47:30	(202) 638-1711	White House	(501) 661-9891	Mehlbuerger, Max		White House		AT&T
7/24/93	6:54 PM	02:00	(401) 849-6524	Thomas	(202) 332-0850	Williams, Maggie		Newport, RI residence	387-DC-00000167	NYNEX
7/24/93	6:59 PM	01:00	(401) 849-6524	Thomas	(202) 785-1521	Solis, Patty		Newport, RI residence	387-DC-00000167	NYNEX
7/24/93	11:08 AM	01:00	(401) 849-6524	Thomas	(202) 332-0850	Williams, Maggie		Newport, RI residence	387-DC-00000167	NYNEX
7/24/93	11:09 AM	01:00	(401) 849-6524	Thomas	(202) 342-9553			Newport, RI residence	387-DC-00000167	NYNEX
7/24/93	11:11 AM	01:00	(401) 849-6524	Thomas	(407) 845-1229			Newport, RI residence	387-DC-00000167	NYNEX
7/24/93	11:12 AM	33:00	(401) 849-6524	Thomas	(516) 324-2085	Robbins, Liz		Newport, RI residence	387-DC-00000167	NYNEX
7/24/93	12:24 PM	04:00	(401) 849-6524	Thomas	(401) 789-5853	Mercurio, Paul		Newport, RI residence	387-DC-00000166	NYNEX
7/24/93	1:14 PM	18:30	(202) 638-1711	White House	(501) 663-9707	Morse, John Tucker		White House		AT&T
7/24/93	1:37 PM	01:00	(401) 849-6524	Thomas	(207) 596-1083			Newport, RI residence	387-DC-00000167	NYNEX
7/24/93	2:03 PM	01:00	(401) 849-6524	Thomas	(202) 332-0850	Williams, Maggie		Newport, RI residence	387-DC-00000167	NYNEX
7/24/93	2:25 PM	17:00	(501) 664-3192	Rodham, H & D	(202) 757-5000	SIGNAL Operator		Newport, RI residence		NYNEX
7/24/93	6:16 PM	01:20	(202) 638-0021	White House	(501) 664-3192	Rodham, H + D		Rodham Residence		SWBT
7/24/93	10:36 PM	64:00	(501) 664-3192	Rodham, H & D	(818) 769-4864			White House		AT&T
7/24/93	9:33 AM	00:44	(202) 328-4836	O'Neill, Lori	(301) 608-9542	Durling, James and Li		Rodham Residence		SWBT
7/24/93	9:53 AM	02:4	(212) 935-6759		(201) 589-0277			DC secretarial ext.	387-DC-00000219	Willkie Farr
7/24/93	10:38 AM	06:40	(212) 935-6751	Lawrence, Angela	(202) 328-4741			NY office (?)	387-DC-00000201	Willkie Farr
7/24/93	11:11 AM	12:56	(212) 935-6663	Thomas	(501) 376-6251	Cranford; Johnson Ro		NY office	387-DC-00000200	Willkie Farr
7/24/93	11:55 AM	11:46	(202) 328-4836	O'Neill, Lori	(202) 508-6627			NY office direct line	387-DC-00000179	Willkie Farr
7/24/93	12:06 PM	02:40	(212) 935-6751	Lawrence, Angela	(202) 328-4755			DC secretarial ext.	387-DC-00000218	Willkie Farr
7/24/93	12:49 PM	02:32	(202) 328-4836	O'Neill, Lori			999850016	DC secretarial ext. (?)	387-DC-00000218	Willkie Farr
7/24/93	12:52 PM	00:32	(202) 328-4836	O'Neill, Lori	(202) 679-0210			DC secretarial ext. (?)	387-DC-00000218	Willkie Farr
7/24/93	1:45 PM	02:30	(202) 638-1711	White House	(501) 562-4980	Flammang, Thomas		White House		AT&T
7/24/93	1:46 PM	02:00	(917) 539-2633	Thomas	(212) 935-8000	Willkie Farr & Gallagher		Cellular phone	387-DC-00000160	CellularOne
7/24/93	1:47 PM	10:80	(202) 638-1711	White House	(501) 224-0277	Huber, Joe C		White House		AT&T
7/24/93	1:48 PM	02:00	(917) 539-2633	Thomas	(908) 273-1212	Eiland, M./English, J.		Cellular phone	387-DC-00000160	CellularOne
7/24/93	1:52 PM	03:00	(917) 539-2633	Thomas	(718) 472-2400	Elite Car and Limo		Cellular phone	387-DC-00000200	Willkie Farr
7/24/93	2:53 PM	09:40	(212) 935-6751	Lawrence, Angela	(202) 328-4755			NY office	387-DC-00000218	Willkie Farr
7/24/93	3:09 PM	15:44	(202) 328-4836	O'Neill, Lori	(202) 547-4099			DC secretarial ext.	387-DC-00000149	ATT
7/24/93	3:45 PM	03:00	(908) 273-1212	Eiland, M./English, J	(212) 578-4144	Metropolitan; Life, Ho		NY res.--calling card (628-1086)	387-DC-00000149	ATT
7/24/93	3:49 PM	03:00	(908) 273-1212	Eiland, M./English, J	(212) 935-8000	Willkie Farr & Gallagher		NY res.--calling card (628-1086)	387-DC-00000149	ATT
7/24/93	3:58 PM	23:20	(212) 935-6751	Lawrence, Angela	(718) 681-2638	Gilliard, Mrs. L		NY office	387-DC-00000201	Willkie Farr
7/26/93	4:03 PM	02:40	(202) 638-1711	White House	(310) 271-7163			White House		AT&T
7/26/93	4:06 PM	01:30	(202) 638-0021	White House	(212) 247-0300	Hotel Nikko		White House		AT&T
7/26/93	4:57 PM	16:20	(212) 935-6751	Lawrence, Angela	(718) 538-3562	Sanford, J B		NY office (?)	387-DC-00000200	Willkie Farr
7/26/93	5:22 PM	02:00	(917) 539-2633	Thomas	(212) 935-8000	Willkie Farr & Gallagher		Cellular phone	387-DC-00000160	CellularOne
7/26/93	5:24 PM	03:00	(917) 539-2633	Thomas	(202) 456-2468	Solis, Patty		Cellular phone	387-DC-00000160	CellularOne
7/26/93	5:28 PM	05:00	(917) 539-2633	Thomas	(212) 772-6019	Thomas		Cellular phone	387-DC-00000160	CellularOne

Date	Time	Duration	From	Subscriber From	To	Subscriber To	Auth Code	Remarks	Bates #	Source
7/26/93	5:33 PM	03:00	(917) 539-2633	Thomases	(202) 456-2520	Seidman, Ricki		Cellular phone	387-DC-00000160	CellularOne
7/26/93	5:36 PM	01:00	(917) 539-2633	Thomases	(917) 763-6444	Hovnanian, G.		Cellular phone	387-DC-00000160	CellularOne
7/26/93	5:37 PM	02:00	(917) 539-2633	Thomases	(908) 462-8200	Hovbit Inc.		Cellular phone, "Sub.to" as of 4	387-DC-00000160	CellularOne
7/26/93	5:38 PM	04:32	(202) 328-4836	O'Neill, Lori	(202) 679-0210			DC secretarial ext. (?)	387-DC-00000218	Willkie Farr
7/26/93	5:39 PM	01:00	(917) 539-2633	Thomases	(212) 772-6019	Thomases		Cellular phone	387-DC-00000160	CellularOne
7/26/93	5:41 PM	01:00	(917) 539-2633	Thomases	(516) 577-3637	Deter, John (Alter, Jo		Cellular phone	387-DC-00000160	CellularOne
7/26/93	5:41 PM	01:00	(917) 539-2633	Thomases	(212) 772-6019	Thomases		Cellular phone	387-DC-00000160	CellularOne
7/26/93	5:43 PM	07:00	(917) 539-2633	Thomases	(516) 537-2160	Amster, Arnie		Cellular phone	387-DC-00000160	CellularOne
7/26/93	5:51 PM	01:00	(917) 539-2633	Thomases	(212) 693-7783	Rinfret, Peter (REFCO:		Cellular phone, main # 693-700	387-DC-00000160	CellularOne
7/26/93	6:04 PM	00:30	(202) 328-4836	O'Neill, Lori	(202) 679-0210			DC secretarial ext. (?)	387-DC-00000218	Willkie Farr
7/26/93	6:10 PM	02:30	(202) 638-1711	White House	(212) 247-0300			White House		AT&T
7/26/93	9:36 PM	00:60	(202) 638-1711	White House	(501) 664-3192	Rodham, H + D		White House		AT&T
7/26/93	10:11 PM	10:00	(501) 664-3192	Rodham, H & D	(305) 448-6374			Rodham Residence		SWBT
7/26/93	10:21 PM	12:00	(501) 664-3192	Rodham, H & D	(818) 769-4864			Rodham Residence		SWBT
7/26/93	10:35 PM	14:00	(501) 664-3192	Rodham, H & D	(202) 757-5000	SIGNAL Operator		Rodham Residence		SWBT
7/26/93	6:43 AM	01:00	(212) 772-6019	Thomases	(203) 972-7332	Bettridge, Jack		NY residence	387-DC-00000151	MCI
7/26/93	9:37 AM	21:20	(212) 935-6751	Lawrence, Angela	(718) 549-4235	Alford, K D		NY office	387-DC-00000201	Willkie Farr
7/26/93	9:44 AM	00:44	(202) 328-4836	O'Neill, Lori	(202) 679-0210			DC secretarial ext. (?)	387-DC-00000218	Willkie Farr
7/26/93	10:36 AM	03:00	(212) 772-6019	Thomases	(203) 966-3663	Bettridge, James D.		NY residence	387-DC-00000151	MCI
7/26/93	10:40 AM	00:58	(202) 328-4836	O'Neill, Lori	(202) 679-0210			DC secretarial ext. (?)	387-DC-00000218	Willkie Farr
7/26/93	10:56 AM	01:46	(202) 328-4836	O'Neill, Lori	(202) 679-0210			DC secretarial ext. (?)	387-DC-00000218	Willkie Farr
7/26/93	11:28 AM	00:26	(202) 328-4836	O'Neill, Lori	(202) 679-0210			DC secretarial ext. (?)	387-DC-00000218	Willkie Farr
7/26/93	11:30 AM	28:48	(212) 935-6751	Lawrence, Angela	(718) 881-0293	McLean, Corine		NY office (?)	387-DC-00000201	Willkie Farr
7/26/93	11:33 AM	01:12	(202) 328-6704	Thomases	(202) 456-2468	Solis, Patty		DC office direct line	387-DC-00000208	Willkie Farr
7/26/93	11:37 AM	01:32	(202) 328-6704	Thomases	(212) 345-3020	"Greg" (Marsh; McLe		DC office direct line	387-DC-00000208	Willkie Farr
7/26/93	11:43 AM	06:30	(202) 328-4836	O'Neill, Lori	(202) 547-4099			DC secretarial ext.	387-DC-00000218	Willkie Farr
7/26/93	12:09 PM	15:00	(501) 664-3192	Rodham, H & D	(817) 460-5246			Rodham Residence		SWBT
7/26/93	12:20 PM	02:26	(202) 328-6704	Thomases	(202) 456-1414	WH Switchboard		DC office direct line	387-DC-00000208	Willkie Farr
7/26/93	12:24 PM	06:00	(501) 664-3192	Rodham, H & D	(305) 545-1830			Rodham Residence		SWBT
7/26/93	12:33 PM	01:58	(202) 328-6704	Thomases	(212) 935-6663	Thomases (NY), no in		DC office direct line	387-DC-00000208	Willkie Farr
7/26/93	12:35 PM	00:22	(202) 328-6704	Thomases	(202) 456-1414	WH Switchboard		DC office direct line	387-DC-00000208	Willkie Farr
7/26/93	12:36 PM	09:52	(202) 328-6704	Thomases	(202) 456-2533	Gearan/Neel		DC office direct line	387-DC-00000208	Willkie Farr
7/26/93	12:54 PM	00:30	(202) 328-4836	O'Neill, Lori			879090802	DC secretarial ext. (?)	387-DC-00000218	Willkie Farr
7/26/93	1:00 PM	01:60	(202) 328-6704	Thomases	(202) 456-2533	Gearan/Neel		DC office direct line	387-DC-00000208	Willkie Farr
7/26/93	1:07 PM	01:00	(501) 664-3192	Rodham, H & D	(202) 291-0244			Rodham Residence		SWBT
7/26/93	1:08 PM	00:40	(202) 328-6704	Thomases	(212) 935-6663	Thomases (NY), no in		DC office direct line	387-DC-00000208	Willkie Farr
7/26/93	1:21 PM	35:00	(501) 664-3192	Rodham, H & D	(305) 545-1858			Rodham Residence		SWBT
7/27/93	2:53 PM	03:00	(917) 539-2633	Thomases	(212) 935-8000	Willkie Farr & Gallagher		Cellular phone	387-DC-00000160	CellularOne
7/27/93	3:22 PM	00:44	(202) 328-4836	O'Neill, Lori	(202) 679-0210			DC secretarial ext. (?)	387-DC-00000218	Willkie Farr
7/27/93	3:36 PM	00:24	(202) 328-4836	O'Neill, Lori			406910001	DC secretarial ext. (?)	387-DC-00000218	Willkie Farr
7/27/93	3:37 PM	21:30	(202) 328-4836	O'Neill, Lori			406910001	DC secretarial ext. (?)	387-DC-00000218	Willkie Farr
7/27/93	3:42 PM	01:41	(202) 328-4836	O'Neill, Lori			406910001	DC secretarial ext. (?)	387-DC-00000218	Willkie Farr
7/27/93	3:57 PM	02:52	(212) 935-6757		(202) 328-4762			NY office	387-DC-00000201	Willkie Farr

Date	Time	Duration	From	Subscriber From	To	Subscriber To	Auth Code	Remarks	Bates #	Source
7/27/93	4:20 PM	00:34	(202) 328-4836	O'Neill, Lori			999850016	DC secretarial ext. (?)	387-DC-00000218	Willkie Farr
7/27/93	5:12 PM	00:44	(202) 328-4836	O'Neill, Lori	(202) 861-3869			DC secretarial ext.	387-DC-00000219	Willkie Farr
7/27/93	5:27 PM	01:00	(202) 638-0021	Thomasases	(212) 345-3310	Petronis, (Marsh; Mc		NY res.--calling card (628-1086)	387-DC-00000149	ATT
7/27/93	5:29 PM	09:00	(202) 638-0021	Thomasases	(212) 345-3310	Petronis, (Marsh; Mc		NY res.--calling card (628-1086)	387-DC-00000149	ATT
7/27/93	6:00 PM	00:44	(202) 328-4836	O'Neill, Lori	(202) 456-6444	Rubin, Nancy		DC secretarial ext.	387-DC-00000218	Willkie Farr
7/27/93	6:04 PM	12:30	(202) 328-4836	O'Neill, Lori	(202) 331-9664			DC secretarial ext.	387-DC-00000218	Willkie Farr
7/27/93	8:44 PM	05:00	(703) 684-9747	Thomasases	(203) 966-3663	Bettridge, James D.		NY res.--calling card (628-1086)	387-DC-00000149	ATT
7/27/93	9:53 PM	01:40	(202) 638-0021	White House	(501) 664-3192	Rodham, H + D		White House		AT&T
7/27/93	9:59 PM	04:60	(202) 638-0021	White House	(501) 376-6884	State of AR. Governor		White House		AT&T
7/27/93	10:23 PM	06:00	(501) 664-3192	Rodham, H & D	(202) 757-5000	SIGNAL Operator		Rodham Residence		SWBT

Date	Time	Duration	From	Subscriber From	To	Subscriber To	Remarks	Source
7/20/93	12:46 AM	02:00	(501) 664-3192	Rodham, H & D	(202) 291-0244	Boxer, Nicole	Rodham Residence	SWBT
7/20/93	9:35 AM	07:06	(212) 935-6751	Lawrence, Angela	(718) 549-4235	Alford, K D	NY office	Willkie Farr
7/20/93	9:51 AM	04:40	(212) 935-6751	Lawrence, Angela	(201) 403-8660	Weinburg, Lieberman	NY office, "Sub.to" as of 4/24/96	Willkie Farr
7/20/93	9:51 AM	01:30	(202) 328-4836	O'Neill, Lori	(202) 663-6000	Cutler, Wilmer	DC secretarial ext.	Willkie Farr
7/20/93	9:54 AM	00:01	(202) 328-4836	O'Neill, Lori	(202) 555-1212	Dir. Asst.	DC secretarial ext.	Willkie Farr
7/20/93	9:54 AM	00:30	(202) 328-4836	O'Neill, Lori	(202) 797-6291	Brookings Institution	DC secretarial ext., 797-6000	Willkie Farr
7/20/93	9:55 AM	00:28	(202) 328-4836	O'Neill, Lori	(202) 663-6000	Cutler, Wilmer	DC secretarial ext.	Willkie Farr
7/20/93	9:58 AM	01:18	(212) 935-6663	Thomasas	(202) 337-4689	Ludwig, Carol and Eugene	NY office direct line	Willkie Farr
7/20/93	10:39 AM	00:40	(212) 935-6751	Lawrence, Angela	(202) 224-2447	US Capital	NY office, main # 224-3121	Willkie Farr
7/20/93	10:53 AM	00:50	(212) 935-6751	Lawrence, Angela	(718) 472-2800	Vital Two Way Radio Inc	NY office	Willkie Farr
7/20/93	11:15 AM	00:56	(212) 935-6751	Lawrence, Angela	(609) 292-1506	(N J State of --) @ John Fitch PLZ,	NY office, "Sub.to" as of 4/24/96	Willkie Farr
7/20/93	11:48 AM	14:32	(212) 935-6751	Lawrence, Angela	(212) 366-7052	National Blue Print Div of Nat Repr	NY office	Willkie Farr
7/20/93	12:04 PM	03:40	(212) 935-6751	Lawrence, Angela	(212) 580-6420	NY City Police Dept./PCT 20	NY office	Willkie Farr
7/20/93	1:00 PM	01:60	(212) 935-6751	Lawrence, Angela	(609) 292-1506	(N J State of --) @ John Fitch PLZ,	NY office, "Sub.to" as of 4/24/96	Willkie Farr
7/20/93	1:36 PM	01:24	(202) 328-4836	O'Neill, Lori			DC secretarial ext. (?)	Willkie Farr
7/20/93	1:40 PM	01:36	(202) 328-4836	O'Neill, Lori	(714) 761-7700	Yamaha Motor Corp., USA	DC secretarial ext., # (714) 761-7300	Willkie Farr
7/20/93	1:43 PM	01:12	(202) 328-4836	O'Neill, Lori			DC secretarial ext. (?)	Willkie Farr
7/20/93	1:46 PM	00:32	(202) 328-4836	O'Neill, Lori	(703) 280-2762	Ceney, Charles. E	DC secretarial ext.	Willkie Farr
7/20/93	2:16 PM	02:36	(212) 935-6751	Lawrence, Angela	(908) 273-1212	Eiland, M./English, J.	NY office	Willkie Farr
7/20/93	2:23 PM	01:20	(212) 935-6751	Lawrence, Angela	(908) 273-1212	Eiland, M./English, J.	NY office	Willkie Farr
7/20/93	2:25 PM	02:18	(212) 935-6751	Lawrence, Angela	(718) 588-9576	Gullatt, Shirley	NY office	Willkie Farr
7/20/93	2:29 PM	00:32	(212) 935-6751	Lawrence, Angela	(718) 293-7923	Lawrence, A	NY office	Willkie Farr
7/20/93	4:27 PM	12:32	(202) 328-4836	O'Neill, Lori	(301) 805-1710	Maneely, Suellen B	DC secretarial ext.	Willkie Farr
7/20/93	4:59 PM	04:40	(212) 935-6751	Lawrence, Angela	(212) 230-2550	Realcom Ofc Comm Inc	NY office, main number 230-2222	Willkie Farr
7/20/93	5:12 PM	00:58	(212) 935-6751	Lawrence, Angela	(212) 224-3254	Socarides, Richard US Capital	NY office, main # 224-3121	Willkie Farr
7/20/93	5:32 PM	03:14	(212) 935-6663	Thomasas	(212) 772-0601	no info for 7/93	NY office direct line	Willkie Farr
7/20/93	6:23 PM	02:00	(215) 222-2618	Thomasas	(212) 772-6019	Thomasas	NY res.--calling card (628-1086)	ATT
7/20/93	7:03 PM	02:46	(212) 935-6759		(201) 955-1916	Chormanski, M J	NY office, "Sub.to" as of 4/24/96	Willkie Farr
7/20/93	9:18 PM	26:00	(202) 332-0850	Williams, Margaret	(501) 664-7468	Evans, Donald and Audrey	Williams Residence	MCI
7/20/93	10:00 PM	01:00	(202) 638-0021	White House	(510) 489-9105	Cragholm, William	White House	AT&T
7/20/93	10:02 PM	00:50	(202) 638-0021	White House	(415) 386-5425	Rosen, E & J	White House	AT&T
7/20/93	10:06 PM	01:00	(202) 638-0021	White House	(404) 973-0019	Dickey, David	White House	AT&T
7/20/93	10:10 PM	03:20	(202) 638-0021	White House	(501) 664-3192	Rodham, H + D	White House	AT&T
7/20/93	10:12 PM	03:30	(202) 638-1711	White House	(501) 663-9131	Rutherford, Jas L	White House	AT&T
7/20/93	10:13 PM	16:00	(501) 664-3192	Rodham, H & D	(202) 332-0850	Williams, Maggie	Rodham Residence	SWBT
7/20/93	10:37 PM	28:00	(207) 596-1083	Thomasas	(401) 842-0386		NY res.--calling card (628-1086)	ATT
7/20/93	11:03 PM	04:00	(501) 664-3192	Rodham, H & D	(805) 684-5228		Rodham Residence	SWBT
7/20/93	11:19 PM	20:00	(501) 664-3192	Rodham, H & D	(212) 628-1086	Thomasas, Susan	Rodham Residence	SWBT
7/20/93	11:41 PM	10:00	(501) 664-3192	Rodham, H & D	(202) 628-7087	Burton, Bill	Rodham Residence	SWBT
7/20/93	11:52 PM	04:00	(501) 664-3192	Rodham, H & D	(703) 418-0897	Huber, Carolyn	Rodham Residence	SWBT
7/21/93	12:07 AM	02:00	(212) 772-6019	Thomasas	(202) 757-5000	SIGNAL Operator, WHCA	NY residence	MCI
7/21/93	12:17 AM	00:50	(202) 638-1711	White House	(501) 664-3192	Rodham, H + D	White House	AT&T
7/21/93	12:18 AM	26:60	(202) 638-1711	White House	(501) 664-3192	Rodham, H + D	White House	AT&T

Date	Time	Duration	From	Subscriber From	To	Subscriber To	Remarks	Source
7/21/93	12:56 AM	11:00	(202) 332-0850	Williams, Margaret	(501) 664-3192	Rodham, H + D	Williams Residence	MCI
7/21/93	12:56 AM	01:00	(202) 332-0850	Williams, Margaret	(501) 664-3182		Williams Residence	MCI
7/21/93	1:08 AM	02:00	(212) 772-6019	Thomas	(202) 332-0850	Williams, Maggie	NY residence	MCI
7/21/93	1:09 AM	13:00	(501) 664-3192	Rodham, H & D	(202) 638-0021	WH Residence	Rodham Residence	SWBT
7/21/93	1:10 AM	14:00	(202) 332-0850	Williams, Margaret	(212) 772-6019	Thomas	Williams Residence	MCI
7/21/93	7:00 AM	01:00	(212) 772-6019	Thomas	(202) 529-6491	Jim Speights & Assoc.	NY residence	MCI
7/21/93	8:56 AM	37:00	(501) 664-3192	Rodham, H & D	(202) 456-1414	WH Switchboard	Rodham Residence	SWBT
7/21/93	9:50 AM	01:00	(501) 664-3192	Rodham, H & D	(202) 514-5000		Rodham Residence	SWBT
7/21/93	10:15 AM	01:40	(212) 935-6751	Lawrence, Angela	(202) 647-5548		NY office	Willkie Farr
7/21/93	11:03 AM	00:50	(212) 935-6663	Thomas	(202) 456-7194	Williams, Maggie	NY office direct line	Willkie Farr
7/21/93	11:06 AM	03:48	(212) 935-6663	Thomas	(202) 456-6266	First Lady's office	NY office direct line	Willkie Farr
7/21/93	11:09 AM	11:00	(501) 664-3192	Rodham, H & D	(501) 767-4846	Kelley, Richard	Rodham Residence	SWBT
7/21/93	11:30 AM	02:18	(212) 935-6751	Lawrence, Angela	(809) 922-2000		NY office (?)	Willkie Farr
7/21/93	11:44 AM	15:00	(501) 664-3192	Rodham, H & D	(916) 583-7200	Sunnyside Restaurant and Lounge	Rodham Residence	SWBT
7/21/93	11:57 AM	03:46	(212) 935-6663	Thomas	(212) 758-8809	Heimlon, Susan (Lacey & Heilbron)	NY office direct line	Willkie Farr
7/21/93	12:04 PM	01:00	(501) 664-3192	Rodham, H & D	(202) 686-6768	Anthony, B	Rodham Residence	SWBT
7/21/93	12:38 PM	02:40	(212) 935-6663	Thomas	(202) 328-4898	Calderisi, Robert	NY office direct line	Willkie Farr
7/21/93	12:39 PM	01:2	(212) 935-6663	Thomas	(212) 489-8230	Lankenau Kovner & Kurtz	NY office direct line	Willkie Farr
7/21/93	12:41 PM	01:24	(212) 935-6751	Lawrence, Angela	(212) 648-7400	JP Morgan SVCS Inc.	NY office, main number 648-0000	Willkie Farr
7/21/93	12:45 PM	05:16	(212) 935-6751	Lawrence, Angela	(212) 580-6420	NY City Polic Dept./PCT 20	NY office	Willkie Farr
7/21/93	2:12 PM	02:26	(212) 935-6751	Lawrence, Angela	(202) 328-6704	Thomas, Susan	NY office	Willkie Farr
7/21/93	2:12 PM	02:26	(212) 935-6751	Lawrence, Angela	(202) 328-6704	Thomas, Susan	NY office	Willkie Farr
7/21/93	2:34 PM	00:54	(212) 935-6751	Lawrence, Angela	(718) 549-4235	Alford, K D	NY office	Willkie Farr
7/21/93	2:35 PM	16:38	(212) 935-6751	Lawrence, Angela	(718) 538-3562	Sanford, J B	NY office	Willkie Farr
7/21/93	3:02 PM	00:32	(212) 935-6751	Lawrence, Angela	(202) 328-6704	Thomas, Susan	NY office	Willkie Farr
7/21/93	3:09 PM	15:42	(212) 935-6762	Lawrence, Angela	(516) 496-9111	Cigna	NY office	Willkie Farr
7/21/93	3:26 PM	00:36	(212) 935-6751	Lawrence, Angela	(718) 549-4235	Alford, K D	NY office	Willkie Farr
7/21/93	3:33 PM	02:40	(212) 935-6759	Lawrence, Angela	(201) 589-0277	Spectraserv Inc.	NY office (?), "Sub.to" as of 4/24/96	Willkie Farr
7/21/93	4:19 PM	03:26	(212) 935-6751	Lawrence, Angela	(212) 230-7232	(no info. for 7/93)	NY office	Willkie Farr
7/21/93	4:20 PM	08:00	(202) 456-1414	Thomas	(809) 295-1558	Dalidawicz, Ed	NY res.--calling card (628-1086)	ATT
7/21/93	4:30 PM	03:44	(212) 935-6751	Lawrence, Angela	(202) 456-6266	First Lady's office	NY office	Willkie Farr
7/21/93	4:35 PM	09:10	(202) 328-4836	O'Neill, Lori	(202) 861-3869	Jones, Day, Reavis & Pogue	DC secretarial ext.	Willkie Farr
7/21/93	5:05 PM	00:54	(212) 935-6751	Lawrence, Angela	(202) 647-5548		NY office	Willkie Farr
7/21/93	5:08 PM	02:52	(212) 935-6751	Lawrence, Angela	(202) 647-5548		NY office	Willkie Farr
7/21/93	5:11 PM	02:44	(212) 935-6751	Lawrence, Angela	(212) 772-6019	Thomas	NY office	Willkie Farr
7/21/93	5:14 PM	01:00	(501) 664-3192	Rodham, H & D	(202) 514-5000		Rodham Residence	SWBT
7/21/93	5:15 PM	03:90	(202) 638-4422	White House	(501) 375-9131	Rose Law Firm	White House	AT&T
7/21/93	5:20 PM	05:60	(202) 638-0021	White House	(501) 324-9444	St of AR.-DCS, Telecom Div. (501)	White House	AT&T
7/21/93	5:50 PM	06:30	(202) 328-4836	O'Neill, Lori	(202) 456-1660	First Lady's Office	DC secretarial ext.	Willkie Farr
7/21/93	6:40 PM	02:00	(501) 664-3192	Rodham, H & D	(202) 456-1414	WH Switchboard	Rodham Residence	SWBT
7/21/93	6:44 PM	02:00	(501) 664-3192	Rodham, H & D	(202) 514-5000		Rodham Residence	SWBT
7/21/93	7:45 PM	12:00	(501) 664-3192	Rodham, H & D	(202) 456-2668	Lindsey, Bruce	Rodham Residence	SWBT
7/21/93	8:53 PM	01:00	(212) 772-6019	Thomas	(407) 845-1129	Cantrell, Willi	NY residence	MCI

Date	Time	Duration	From	Subscriber From	To	Subscriber To	Remarks	Source
7/21/93	9:23 PM	02:00	(917) 539-2633	Thomases	(202) 332-0850	Williams, Maggie	Cellular phone	CellularOne
7/21/93	10:02 PM	13:00	(501) 664-3192	Rodham, H & D	(202) 342-7321	Jordan, Vernon	Rodham Residence	SWBT
7/21/93	10:12 PM	02:00	(202) 659-8787	Thomases (DC)	(917) 763-6444	Hovnanian, Grant	NY res.--calling card (628-1086)	MCI
7/21/93	10:17 PM	40:00	(501) 664-3192	Rodham, H & D	(305) 448-6374	Arias, Maria Victoria	Rodham Residence	SWBT
7/21/93	11:00 PM	01:00	(202) 659-8794	Thomases	(501) 664-3192	Rodham, H + D	NY res.--calling card (628-1086)	MCI
7/21/93	11:08 PM	10:00	(202) 659-8794	Thomases	(212) 772-6019	Thomases	NY res.--calling card (628-1086)	MCI
7/22/93		03:12	(212) 935-6751	Lawrence, Angela	(718) 472-2800	Vital Two Way Radio Inc	NY office	Willkie Farr
7/22/93	7:10 AM	28:00	(202) 659-8787	Thomases (DC)	(201) 930-0116	Kaplan, Richard -- "Sub.to" as of	NY res.--calling card (628-1086),	MCI
7/22/93	7:44 AM	07:00	(202) 332-0850	Williams, Margaret	(501) 664-3192	Rodham, H + D	Williams Residence	MCI
7/22/93	7:57 AM	03:00	(501) 664-3192	Rodham, H & D	(202) 659-8787	Thomases (B & B, Leonards)	Rodham Residence	SWBT
7/22/93	8:25 AM	04:00	(202) 659-8787	Thomases (DC)	(501) 664-3192	Rodham, H + D	NY res.--calling card (628-1086)	MCI
7/22/93	9:02 AM	07:00	(202) 659-8794	Thomases	(212) 772-6019	Thomases	MCI	MCI
7/22/93	10:06 AM	00:50	(212) 935-6751	Lawrence, Angela	(212) 758-8809	Heilmon, Susan (Lacey & Heilbron)	NY office	Willkie Farr
7/22/93	10:08 AM	00:60	(212) 935-6751	Lawrence, Angela	(202) 647-5548		NY office	Willkie Farr
7/22/93	10:09 AM	04:40	(212) 935-6751	Lawrence, Angela	(718) 549-4235	Alford, K D	NY office	Willkie Farr
7/22/93	10:12 AM	01:40	(212) 935-6751	Lawrence, Angela	(718) 739-6767	D'Attoma, John A	NY office	Willkie Farr
7/22/93	10:14 AM	07:54	(212) 935-6751	Lawrence, Angela	(718) 549-4235	Alford, K D	NY office	Willkie Farr
7/22/93	10:22 AM	01:30	(212) 935-6751	Lawrence, Angela	(202) 647-5548		NY office	Willkie Farr
7/22/93	10:25 AM	01:50	(212) 935-6751	Lawrence, Angela	(804) 827-6000	Avon Fashions	NY office, main line (804) 825-2280	Willkie Farr
7/22/93	10:33 AM	01:6	(212) 935-6751	Lawrence, Angela	(212) 496-0735	Fiorito, Barbara	NY office (?)	Willkie Farr
7/22/93	10:48 AM	02:4	(202) 328-4836	O'Neill, Lori	(202) 456-6797	WH Chief of Staff	DC secretarial ext.	Willkie Farr
7/22/93	10:49 AM	03:28	(212) 935-6751	Lawrence, Angela	(202) 328-6704	Thomases, Susan	NY office	Willkie Farr
7/22/93	10:56 AM	01:4	(212) 935-6751	Lawrence, Angela	(914) 698-0880	Davis Studio	NY office (?)	Willkie Farr
7/22/93	11:04 AM	05:24	(202) 328-6704	Thomases	(202) 456-6266	First Lady's Office	DC office direct line	Willkie Farr
7/22/93	11:06 AM	00:38	(212) 935-6751	Lawrence, Angela	(718) 538-3562	Sanford, J B	NY office	Willkie Farr
7/22/93	11:11 AM	02:4	(202) 328-6704	Thomases	(202) 456-6797	WH Chief of Staff	DC office direct line	Willkie Farr
7/22/93	11:16 AM	00:34	(202) 328-6704	Thomases	(202) 456-6797	WH Chief of Staff	DC office direct line	Willkie Farr
7/22/93	11:18 AM	03:24	(202) 328-4836	O'Neill, Lori	(202) 861-3869	Jones, Day, Reavis & Pogue	DC secretarial ext.	Willkie Farr
7/22/93	11:32 AM	04:30	(202) 328-6704	Thomases	(202) 785-2828	Gardner, Mickey; Law Office	DC office direct line	Willkie Farr
7/22/93	11:37 AM	10:50	(202) 328-6704	Thomases	(202) 456-6266	First Lady's Office	DC office direct line	Willkie Farr
7/22/93	11:38 AM	00:40	(212) 935-6751	Lawrence, Angela	(718) 822-9429	Jacobi Hospital/Psyco Ward	NY office	Willkie Farr
7/22/93	11:41 AM	06:58	(212) 935-6751	Lawrence, Angela	(718) 542-4540	French, Veronica	NY office	Willkie Farr
7/22/93	11:46 AM	00:22	(202) 328-4836	O'Neill, Lori	(202) 861-3869	Jones, Day, Reavis & Pogue	DC secretarial ext.	Willkie Farr
7/22/93	11:50 AM	03:52	(202) 328-6704	Thomases	(202) 456-6266	First Lady's office	DC office direct line	Willkie Farr
7/22/93	11:53 AM	02:8	(202) 328-6704	Thomases	(202) 395-4852		DC office direct line	Willkie Farr
7/22/93	11:55 AM	00:34	(212) 935-6751	Lawrence, Angela	(908) 382-6719	Segalia, J	NY office, "Sub.to" as of 4/24/96	Willkie Farr
7/22/93	12:03 PM	02:6	(212) 935-6751	Lawrence, Angela	(718) 681-2960	Coburn, Johnny	NY office	Willkie Farr
7/22/93	12:05 PM	03:16	(212) 935-6751	Lawrence, Angela	(718) 293-7923	Lawrence, A	NY office (?)	Willkie Farr
7/22/93	12:12 PM	00:36	(212) 935-6751	Lawrence, Angela	(718) 528-7487	Beckles, Kenneth	NY office	Willkie Farr
7/22/93	12:17 PM	06:52	(212) 935-6751	Lawrence, Angela	(718) 324-1152	Chisolm, Harrell	NY office	Willkie Farr
7/22/93	12:24 PM	08:30	(212) 935-6751	Lawrence, Angela	(212) 751-5700	Baker & McKenzie	NY office	Willkie Farr
7/22/93	12:43 PM	02:44	(212) 935-6751	Lawrence, Angela	(804) 595-0890	Brayboy, Frederick	NY office (?)	Willkie Farr
7/22/93	12:55 PM	01:00	(202) 332-0850	Williams, Margaret	(501) 664-3192	Rodham, H + D	Williams Residence	MCI

Date	Time	Duration	From	Subscriber From	To	Subscriber To	Remarks	Source
7/22/93	2:09 PM	15:10	(212) 935-6751	Lawrence, Angela	(212) 368-4968	Lawrence, Chellia	NY office	Willkie Farr
7/22/93	2:25 PM	09:12	(212) 935-6751	Lawrence, Angela	(212) 309-4050	Morgan, Lewis, Bockius	NY office, main number 309-6000	Willkie Farr
7/22/93	2:35 PM	01:28	(212) 935-6751	Lawrence, Angela	(212) 753-9500	"Judy" (Frederic Fekkai, Beauty Ce	NY office	Willkie Farr
7/22/93	2:40 PM	01:42	(212) 935-6751	Lawrence, Angela	(212) 648-7400	JP Morgan SVCS Inc.	NY office, main number 648-0000	Willkie Farr
7/22/93	2:43 PM	01:14	(212) 935-6751	Lawrence, Angela	(202) 785-2828	Gardner, Mickey; Law Office	NY office	Willkie Farr
7/22/93	2:57 PM	19:40	(212) 935-6751	Lawrence, Angela	(718) 538-3562	Sanford, J B	NY office	Willkie Farr
7/22/93	3:06 PM	01:00	(917) 539-2633	Thomas	(212) 935-8000	Willkie Farr & Gallagher	Cellular phone	CellularOne
7/22/93	3:06 PM	01:00	(703) 683-0146	Thomas	(212) 935-8000	Willkie Farr & Gallagher	NY res.--calling card (628-1086)	ATT
7/22/93	3:08 PM	10:00	(917) 539-2633	Thomas	(202) 456-6266	First Lady's Office	Cellular phone	CellularOne
7/22/93	3:18 PM	21:00	(501) 664-3192	Rodham, H & D	(305) 445-8852	Dowdy, Oscar	Rodham Residence	SWBT
7/22/93	3:33 PM	00:38	(212) 935-6751	Lawrence, Angela	(212) 753-9500	"Judy" (Frederic Fekkai, Beauty Ce	NY office	Willkie Farr
7/22/93	3:43 PM	16:52	(212) 935-6759	Lawrence, Angela	(516) 678-2621		NY office	Willkie Farr
7/22/93	4:10 PM	12:40	(212) 935-6751	Lawrence, Angela	(718) 549-4235	Alford, K D	NY office	Willkie Farr
7/22/93	5:13 PM	09:30	(212) 935-6663	Thomas	(202) 456-6266	First Lady's Office	NY office direct line	Willkie Farr
7/22/93	5:15 PM	04:46	(212) 935-6751	Lawrence, Angela	(212) 227-5511	Meyer, Suozzi, English, and Klein	NY office	Willkie Farr
7/22/93	5:23 PM	02:56	(212) 935-6663	Thomas	(202) 456-2668	Lindsey, Bruce	NY office direct line	Willkie Farr
7/22/93	5:26 PM	01:22	(212) 935-6663	Thomas	(212) 772-6019	Thomas	NY office direct line	Willkie Farr
7/22/93	5:32 PM	00:40	(212) 935-6751	Lawrence, Angela	(212) 227-5511	Meyer, Suozzi, English, and Klein	NY office	Willkie Farr
7/22/93	5:42 PM	00:30	(212) 935-6751	Lawrence, Angela	(718) 293-7923	Lawrence, A	NY office	Willkie Farr
7/22/93	6:12 PM	15:40	(212) 935-6751	Lawrence, Angela	(718) 549-0423	Beck, L	NY office (?)	Willkie Farr
7/22/93	7:12 PM	00:54	(212) 935-6663	Thomas	(501) 664-3192	Rodham, H + D	NY office direct line	Willkie Farr
7/22/93	7:14 PM	00:54	(212) 935-6663	Thomas	(212) 772-6019	Thomas	NY office direct line	Willkie Farr
7/22/93	7:21 PM	00:34	(212) 935-6663	Thomas	(201) 568-0395	Neuberg, Hans W & Birgit	NY office direct line (?), "Sub.to" as of 4/2	Willkie Farr
7/22/93	10:15 PM	18:00	(207) 775-7608	Thomas	(212) 772-6019	Thomas	NY res.--calling card (628-1086)	ATT
7/22/93	10:42 PM	01:00	(207) 775-7608	Thomas	(401) 842-0386		NY res.--calling card (628-1086)	ATT
7/22/93	10:48 PM	27:00	(501) 664-3192	Rodham, H & D	(501) 227-0915	Bailin, David	Rodham Residence	SWBT
7/22/93	11:19 PM	01:00	(501) 664-3192	Rodham, H & D	(202) 456-1414	WH Switchboard	Rodham Residence	SWBT
7/22/93	11:27 PM	09:00	(202) 332-0850	Williams, Margaret	(501) 664-7468	Evans, Donald and Audrey	Williams Residence	MCI
7/22/93	11:34 PM	29:80	(202) 638-0021	White House	(501) 664-3192	Rodham, H + D	White House	AT&T
7/22/93	11:37 PM	02:00	(202) 332-0850	Williams, Margaret	(501) 664-7468	Evans, Donald and Audrey	Williams Residence	MCI
7/22/93	11:37 PM	00:60	(212) 935-6663	Thomas	(212) 385-0088	Lotus Ride Inc.	NY office direct line (?)	Willkie Farr
7/22/93	10:15 AM	11:00	(501) 664-3192	Rodham, H & D	(501) 575-5993	U of AR, Att. Ken Leverington (501	Rodham Residence	SWBT
7/22/93	10:19 AM	01:22	(202) 328-4836	O'Neill, Lori	(202) 224-2152	US Capital	DC secretarial ext., main # 224-3121	Willkie Farr
7/22/93	12:26 PM	03:36	(202) 328-4836	O'Neill, Lori	(202) 861-3869	Jones, Day, Reavis & Pogue	DC secretarial ext.	Willkie Farr
7/22/93	12:41 PM	01:00	(202) 456-6266	Williams, Margaret	(501) 666-8017	Andre's Hillcrest (501-666-9191)	Operated Assisted Call	Capital Networ
7/22/93	4:38 PM	02:52	(202) 328-4836	O'Neill, Lori	(800) 451-1435		DC secretarial ext.	Willkie Farr
7/22/93	4:45 PM	13:16	(212) 935-6663	Thomas	(202) 328-4784	Smith, Russel	NY office direct line	Willkie Farr
7/23/93	5:24 PM	09:00	(501) 664-7468	Williams, Margaret	(202) 456-1414	WH Switchboard	Bell Atlantic Calling Card Call	Bell Atlantic
7/23/93	5:36 PM	10:38	(212) 935-6663	Thomas	(914) 657-8329	Heilbron, Susan, (William Damron)	NY office direct line	Willkie Farr
7/23/93	5:53 PM	02:12	(212) 935-6759	Williams, Margaret	(201) 955-1916	Chormanski, M J	NY office, "Sub.to" as of 4/24/96	Willkie Farr
7/23/93	6:25 PM	04:00	(501) 664-7468	Williams, Margaret	(202) 456-1414	WH Switchboard	Bell Atlantic Calling Card Call	Bell Atlantic
7/23/93	6:58 PM	03:32	(212) 935-6663	Thomas	(301) 652-1926	Filson, Charles	NY office direct line (Felson, Alex)	Willkie Farr
7/23/93	8:25 PM	04:00	(212) 772-6019	Thomas	(401) 849-4177		NY residence	MCI

Date	Time	Duration	From	Subscriber From	To	Subscriber To	Remarks	Source
7/24/93	7:19 AM	38:00	(202) 332-0850	Williams, Margaret	(816) 523-1544		Williams Residence	MCI
7/24/93	10:00 AM	05:00	(401) 849-6524	Thomasas	(203) 966-3663	Bettridge, James D.	Newport, RI residence	NYNEX
7/24/93	12:14 PM	01:00	(202) 332-0850	Williams, Margaret	(212) 628-1086	Thomasas, Susan	Williams Residence	MCI
7/24/93	12:32 PM	13:00	(501) 664-3192	Rodham, H & D	(202) 757-5000	SIGNAL Operator, WHCA	Rodham Residence	SWBT
7/24/93	12:46 PM	02:00	(202) 332-0850	Williams, Margaret	(401) 253-3084		Williams Residence	MCI
7/24/93	1:34 PM	47:30	(202) 638-1711	White House	(501) 661-9891	Mehlburger, Max	White House	AT&T
7/24/93	6:54 PM	02:00	(401) 849-6524	Thomasas	(202) 332-0850	Williams, Maggie	Newport, RI residence	NYNEX
7/24/93	6:59 PM	01:00	(401) 849-6524	Thomasas	(202) 785-1521	Solis, Patty	Newport, RI residence	NYNEX
7/25/93	11:08 AM	01:00	(401) 849-6524	Thomasas	(202) 332-0850	Williams, Maggie	Newport, RI residence	NYNEX
7/25/93	11:09 AM	01:00	(401) 849-6524	Thomasas	(202) 342-9553	Berman, Michael	Newport, RI residence	NYNEX
7/25/93	11:11 AM	01:00	(401) 849-6524	Thomasas	(407) 845-1229	Prosperi, A Paul	Newport, RI residence	NYNEX
7/25/93	11:12 AM	33:00	(401) 849-6524	Thomasas	(516) 324-2085	Robbins, Liz	Newport, RI residence	NYNEX
7/25/93	12:24 PM	04:00	(401) 849-6524	Thomasas	(401) 789-5853	Mercurio, Paul	Newport, RI residence	NYNEX
7/25/93	1:14 PM	18:30	(202) 638-1711	White House	(501) 663-9707	Morse, John Tucker	White House	AT&T
7/25/93	1:37 PM	01:00	(401) 849-6524	Thomasas	(207) 596-1083		Newport, RI residence	NYNEX
7/25/93	2:03 PM	01:00	(401) 849-6524	Thomasas	(202) 332-0850	Williams, Maggie	Newport, RI residence	NYNEX
7/25/93	2:25 PM	17:00	(501) 664-3192	Rodham, H & D	(202) 757-5000	SIGNAL Operator, WHCA	Rodham Residence	SWBT
7/25/93	6:16 PM	01:20	(202) 638-0021	White House	(501) 664-3192	Rodham, H + D	White House	AT&T
7/25/93	10:36 PM	64:00	(501) 664-3192	Rodham, H & D	(818) 769-4864	Friedman, C & A	Rodham Residence	SWBT
7/25/93	9:33 AM	00:44	(202) 328-4836	O'Neill, Lori	(301) 608-9542	Durling, James and Linda	DC secretarial ext.	Willkie Farr
7/25/93	9:53 AM	02:40	(212) 935-6751	Lawrence, Angela	(201) 589-0277		NY office (?)	Willkie Farr
7/25/93	10:38 AM	06:40	(212) 935-6751	Lawrence, Angela	(202) 328-4741	Hobson, M	NY office	Willkie Farr
7/25/93	11:11 AM	12:56	(212) 935-6663	Thomasas	(501) 376-6251	Cranford; Johnson Robinson Wood	NY office direct line	Willkie Farr
7/25/93	11:55 AM	11:46	(202) 328-4836	O'Neill, Lori	(202) 508-6627		DC secretarial ext.	Willkie Farr
7/25/93	12:06 PM	02:40	(212) 935-6751	Lawrence, Angela	(202) 328-4755		NY office	Willkie Farr
7/25/93	12:49 PM	02:32	(202) 328-4836	O'Neill, Lori			DC secretarial ext. (?)	Willkie Farr
7/25/93	12:52 PM	00:32	(202) 328-4836	O'Neill, Lori	(202) 679-0210		DC secretarial ext. (?)	Willkie Farr
7/25/93	1:45 PM	02:30	(202) 638-1711	White House	(501) 562-4980	Flammang, Thomas	White House	AT&T
7/25/93	1:46 PM	02:00	(917) 539-2633	Thomasas	(212) 935-8000	Willkie Farr & Gallagher	Cellular phone	CellularOne
7/25/93	1:47 PM	10:80	(202) 638-1711	White House	(501) 224-0277	Huber, Joe C	White House	AT&T
7/25/93	1:48 PM	02:00	(917) 539-2633	Thomasas	(908) 273-1212	Eiland, M./English, J.	Cellular phone	CellularOne
7/25/93	1:52 PM	03:00	(917) 539-2633	Thomasas	(718) 472-2400	Elite Car and Limo	Cellular phone	CellularOne
7/25/93	2:53 PM	09:40	(212) 935-6751	Lawrence, Angela	(202) 328-4755		NY office	Willkie Farr
7/25/93	3:09 PM	15:44	(202) 328-4836	O'Neill, Lori	(202) 547-4099	Quetsch, W B	DC secretarial ext.	Willkie Farr
7/25/93	3:45 PM	03:00	(908) 273-1212	Eiland, M./English, J	(212) 578-4144	Metropolitan; Life, Home Office	NY res.--calling card (628-1086)	ATT
7/25/93	3:49 PM	03:00	(908) 273-1212	Eiland, M./English, J	(212) 935-8000	Willkie Farr & Gallagher	NY res.--calling card (628-1086)	ATT
7/26/93	3:58 PM	23:20	(212) 935-6751	Lawrence, Angela	(718) 681-2638	Gilliard, Mrs. L	NY office	Willkie Farr
7/26/93	4:03 PM	02:40	(202) 638-1711	White House	(310) 271-7163	Schatteman, Daniele	White House	AT&T
7/26/93	4:06 PM	01:30	(202) 638-0021	White House	(212) 247-0300	Hotel Nikko	White House	AT&T
7/26/93	4:57 PM	16:20	(212) 935-6751	Lawrence, Angela	(718) 538-3562	Sanford, J B	NY office (?)	Willkie Farr
7/26/93	5:22 PM	02:00	(917) 539-2633	Thomasas	(212) 935-8000	Willkie Farr & Gallagher	Cellular phone	CellularOne
7/26/93	5:24 PM	03:00	(917) 539-2633	Thomasas	(202) 456-2468	Solis, Patty	Cellular phone	CellularOne
7/26/93	5:28 PM	05:00	(917) 539-2633	Thomasas	(212) 772-6019	Thomasas	Cellular phone	CellularOne

Date	Time	Duration	From	Subscriber From	To	Subscriber To	Remarks	Source
7/26/93	5:33 PM	03:00	(917) 539-2633	Thomas	(202) 456-2520	Seidman, Ricki	Cellular phone	CellularOne
7/26/93	5:36 PM	01:00	(917) 539-2633	Thomas	(917) 763-6444	Hovnanian, G.	Cellular phone	CellularOne
7/26/93	5:37 PM	02:00	(917) 539-2633	Thomas	(908) 462-8200	Hovbit Inc.	Cellular phone, "Sub.to" as of 4/24/96	CellularOne
7/26/93	5:38 PM	04:32	(202) 328-4836	O'Neill, Lori	(202) 679-0210	Thomas	DC secretarial ext. (?)	Willkie Farr
7/26/93	5:39 PM	01:00	(917) 539-2633	Thomas	(212) 772-6019	Deter, John (Alter, Johnathan)	Cellular phone	CellularOne
7/26/93	5:41 PM	01:00	(917) 539-2633	Thomas	(212) 772-6019	Thomas	Cellular phone	CellularOne
7/26/93	5:43 PM	07:00	(917) 539-2633	Thomas	(516) 537-2160	Amster, Arnie	Cellular phone	CellularOne
7/26/93	5:51 PM	01:00	(917) 539-2633	Thomas	(212) 693-7783	Rinfret, Peter (REFCO: Group LTD.)	Cellular phone, main # 693-7000 Att Patric	CellularOne
7/26/93	6:04 PM	00:30	(202) 328-4836	O'Neill, Lori	(202) 679-0210	Thomas	DC secretarial ext. (?)	Willkie Farr
7/26/93	6:10 PM	02:30	(202) 638-1711	White House	(212) 247-0300	White House	White House	AT&T
7/26/93	9:36 PM	00:60	(202) 638-1711	White House	(501) 664-3192	Rodham, H + D	White House	AT&T
7/26/93	10:11 PM	10:00	(501) 664-3192	Rodham, H & D	(305) 448-6374	Arias, Maria Victoria	Rodham Residence	SWBT
7/26/93	10:21 PM	12:00	(501) 664-3192	Rodham, H & D	(818) 769-4864	Friedman, C & A	Rodham Residence	SWBT
7/26/93	10:35 PM	14:00	(501) 664-3192	Rodham, H & D	(202) 757-5000	SIGNAL Operator, WHCA	Rodham Residence	SWBT
7/27/93	6:43 AM	01:00	(212) 772-6019	Thomas	(203) 972-7332	Bettridge, Jack	NY residence	MCI
7/27/93	9:37 AM	21:20	(212) 935-6751	Lawrence, Angela	(718) 549-4235	Alford, K D	NY office	Willkie Farr
7/27/93	9:44 AM	00:44	(202) 328-4836	O'Neill, Lori	(202) 679-0210	Thomas	DC secretarial ext. (?)	Willkie Farr
7/27/93	10:36 AM	03:00	(212) 772-6019	Thomas	(203) 966-3663	Bettridge, James D.	NY residence	MCI
7/27/93	10:40 AM	00:58	(202) 328-4836	O'Neill, Lori	(202) 679-0210	Thomas	DC secretarial ext. (?)	Willkie Farr
7/27/93	10:56 AM	01:46	(202) 328-4836	O'Neill, Lori	(202) 679-0210	Thomas	DC secretarial ext. (?)	Willkie Farr
7/27/93	11:28 AM	00:26	(202) 328-4836	O'Neill, Lori	(202) 679-0210	Thomas	DC secretarial ext. (?)	Willkie Farr
7/27/93	11:30 AM	28:48	(212) 935-6751	Lawrence, Angela	(718) 881-0293	McLean, Corine	NY office (?)	Willkie Farr
7/27/93	11:33 AM	01:12	(202) 328-6704	Thomas	(202) 456-2468	Solis, Patty	DC office direct line	Willkie Farr
7/27/93	11:37 AM	01:32	(202) 328-6704	Thomas	(212) 345-3020	"Greg" (Marsh; McLennan Group)	DC office direct line	Willkie Farr
7/27/93	11:43 AM	06:30	(202) 328-4836	O'Neill, Lori	(202) 547-4099	Quetsch, W B	DC secretarial ext.	Willkie Farr
7/27/93	12:09 PM	15:00	(501) 664-3192	Rodham, H & D	(817) 460-5246	WH Switchboard	Rodham Residence	SWBT
7/27/93	12:20 PM	02:26	(202) 328-6704	Thomas	(202) 456-1414	WH Switchboard	DC office direct line	Willkie Farr
7/27/93	12:24 PM	06:00	(501) 664-3192	Rodham, H & D	(305) 545-1830	Public Defender Office, County of	Rodham Residence, refer to (305) 545-160	SWBT
7/27/93	12:33 PM	01:58	(202) 328-6704	Thomas	(212) 935-6663	Thomas (NY), no info for 7/93	DC office direct line	Willkie Farr
7/27/93	12:35 PM	00:22	(202) 328-6704	Thomas	(202) 456-1414	WH Switchboard	DC office direct line	Willkie Farr
7/27/93	12:36 PM	09:52	(202) 328-6704	Thomas	(202) 456-2533	Gearan/Neel	DC office direct line	Willkie Farr
7/27/93	12:54 PM	00:30	(202) 328-4836	O'Neill, Lori	(202) 456-2533	Gearan/Neel	DC secretarial ext. (?)	Willkie Farr
7/27/93	1:00 PM	01:60	(202) 328-6704	Thomas	(202) 291-0244	Boxer, Nicole	DC office direct line	Willkie Farr
7/27/93	1:07 PM	01:00	(501) 664-3192	Rodham, H & D	(212) 935-6663	Thomas (NY), no info for 7/93	Rodham Residence	SWBT
7/27/93	1:08 PM	00:40	(202) 328-6704	Thomas	(305) 545-1858	Public Defender Office, County of	DC office direct line	Willkie Farr
7/27/93	1:21 PM	35:00	(501) 664-3192	Rodham, H & D	(212) 935-8000	Willkie Farr & Gallagher	Rodham Residence, refer to (305) 545-160	SWBT
7/27/93	2:53 PM	03:00	(917) 539-2633	Thomas	(202) 679-0210	Thomas	Cellular phone	CellularOne
7/27/93	3:22 PM	00:44	(202) 328-4836	O'Neill, Lori	(202) 679-0210	Thomas	DC secretarial ext. (?)	Willkie Farr
7/27/93	3:36 PM	00:24	(202) 328-4836	O'Neill, Lori	(202) 679-0210	Thomas	DC secretarial ext. (?)	Willkie Farr
7/27/93	3:37 PM	21:30	(202) 328-4836	O'Neill, Lori	(202) 679-0210	Thomas	DC secretarial ext. (?)	Willkie Farr
7/27/93	3:42 PM	01:4	(202) 328-4836	O'Neill, Lori	(202) 679-0210	Thomas	DC secretarial ext. (?)	Willkie Farr
7/27/93	3:57 PM	02:52	(212) 935-6757	Thomas	(202) 328-4762	NY office	DC secretarial ext. (?)	Willkie Farr

Date	Time	Duration	From	Subscriber From	To	Subscriber To	Remarks	Source
7/27/93	4:20 PM	00:34	(202) 328-4836	O'Neill, Lori			DC secretarial ext. (?)	Willkie Farr
7/27/93	5:12 PM	00:44	(202) 328-4836	O'Neill, Lori	(202) 861-3869	Jones, Day, Reavis & Pogue	DC secretarial ext.	Willkie Farr
7/27/93	5:27 PM	01:00	(202) 638-0021	Thomasases	(212) 345-3310	Petronis, (Marsh; McLennan Group	NY res.--calling card (628-1086)	ATT
7/27/93	5:29 PM	09:00	(202) 638-0021	Thomasases	(212) 345-3310	Petronis, (Marsh; McLennan Group	NY res.--calling card (628-1086)	ATT
7/27/93	6:00 PM	00:44	(202) 328-4836	O'Neill, Lori	(202) 456-6444	Rubin, Nancy	DC secretarial ext.	Willkie Farr
7/27/93	6:04 PM	12:30	(202) 328-4836	O'Neill, Lori	(202) 331-9664	Marocco's Italian Restaurant	DC secretarial ext.	Willkie Farr
7/27/93	8:44 PM	05:00	(703) 684-9747	Thomasases	(203) 966-3663	Bettridge, James D.	NY res.--calling card (628-1086)	ATT
7/27/93	9:53 PM	01:40	(202) 638-0021	White House	(501) 664-3192	Rodham, H + D	White House	AT&T
7/27/93	9:59 PM	04:60	(202) 638-0021	White House	(501) 376-6884	State of AR. Governor's Mansion	White House	AT&T
7/27/93	10:23 PM	06:00	(501) 664-3192	Rodham, H & D	(202) 757-5000	SIGNAL Operator, WHCA	Rodham Residence	SWBT

Date	Time	Duration	From	Subscriber From	To	Subscriber To	Auth Code	Remarks	Bates #	Source
6/1/93	10:04 AM	25:34	() 000-6682	Thomases	(202) 383-5300			Int'l call.	387-D-C-00000178	Willkie Farr
6/1/93	10:05 AM	02:00	(212) 328-4836	O'Neill, Lori	(202) 628-8787			DC secretarial ext.	387-D-C-00000210	Willkie Farr
6/1/93	10:56 AM	01:00	(212) 935-6751	Lawrence, Angela	(202) 456-6266				387-D-C-00000181	Willkie Farr
6/1/93	11:20 AM	01:00	(212) 935-6751	Lawrence, Angela	(202) 456-6266				387-D-C-00000180	Willkie Farr
6/1/93	12:12 PM	02:00	(212) 935-6751	Lawrence, Angela	(202) 659-8320				387-D-C-00000181	Willkie Farr
6/1/93	12:39 PM	04:40	(212) 935-6751	Lawrence, Angela	(202) 328-4784				387-D-C-00000196	Willkie Farr
6/1/93	12:56 PM	02:40	(212) 935-6751	Lawrence, Angela	(202) 328-4784				387-D-C-00000196	Willkie Farr
6/1/93	12:58 PM	02:00	(212) 935-6751	Lawrence, Angela	(202) 898-7680				387-D-C-00000181	Willkie Farr
6/1/93	1:16 PM	01:00	(212) 935-6663	Thomases	(202) 456-6266				387-D-C-00000170	Willkie Farr
6/1/93	2:13 PM	11:00	(212) 935-6663	Thomases	(202) 456-2823				387-D-C-00000170	Willkie Farr
6/1/93	2:24 PM	16:00	(212) 935-6751	Lawrence, Angela	(202) 456-6418				387-D-C-00000180	Willkie Farr
6/1/93	4:26 PM	03:00	(202) 328-4836	O'Neill, Lori	(202) 887-1580				387-D-C-00000211	Willkie Farr
6/1/93	4:45 PM	02:00	(202) 328-4836	O'Neill, Lori	(202) 828-7951				387-D-C-00000210	Willkie Farr
6/1/93	5:41 PM	02:40	(212) 935-6751	Lawrence, Angela	(202) 328-0476				387-D-C-00000196	Willkie Farr
6/1/93	5:46 PM	01:00	(212) 935-6751	Lawrence, Angela	(202) 456-6266				387-D-C-00000180	Willkie Farr
6/1/93	5:47 PM	12:00	(212) 935-6751	Lawrence, Angela	(202) 395-4522				387-D-C-00000180	Willkie Farr
6/1/93	6:31 PM	23:00	(212) 935-6663	Thomases	(202) 659-8787				387-D-C-00000210	Willkie Farr
6/1/93	7:03 PM	01:00	(212) 935-6663	Thomases	(202) 456-1414				387-D-C-00000170	Willkie Farr
6/1/93	7:04 PM	01:00	(212) 935-6663	Thomases	(202) 296-8622				387-D-C-00000170	Willkie Farr
6/1/93	10:10 PM	01:00	(212) 772-6019	Thomases	(202) 342-9553				387-D-C-00000146	MCI
6/1/93	10:40 PM	01:00	(212) 772-6019	Thomases	(202) 667-4751				387-D-C-00000146	MCI
6/2/93	10:28 AM	07:00	(212) 935-6751	Lawrence, Angela	(202) 456-7948				387-D-C-00000181	Willkie Farr
6/2/93	10:30 AM	01:00	(212) 935-6751	Lawrence, Angela	(202) 462-2957				387-D-C-00000181	Willkie Farr
6/2/93	10:37 AM	01:00	(212) 935-6751	Lawrence, Angela	(202) 456-2823				387-D-C-00000180	Willkie Farr
6/2/93	11:56 AM	01:00	(212) 935-6663	Thomases	(202) 456-6676				387-D-C-00000170	Willkie Farr
6/2/93	12:02 PM	10:00	(212) 935-6663	Thomases	(202) 347-2200				387-D-C-00000170	Willkie Farr
6/2/93	1:16 PM	01:00	(212) 935-6663	Thomases	(202) 456-7194				387-D-C-00000170	Willkie Farr
6/2/93	1:19 PM	14:00	(212) 935-6663	Thomases	(202) 628-0878				387-D-C-00000170	Willkie Farr
6/2/93	1:33 PM	20:00	(212) 935-6663	Thomases	(202) 456-6676				387-D-C-00000170	Willkie Farr
6/2/93	1:54 PM	01:00	(212) 935-6663	Thomases	(202) 456-6266				387-D-C-00000170	Willkie Farr
6/2/93	2:12 PM	01:00	(212) 935-6663	Thomases	(202) 973-9400				387-D-C-00000170	Willkie Farr
6/2/93	2:47 PM	01:00	(212) 935-6751	Lawrence, Angela	(202) 606-8503				387-D-C-00000181	Willkie Farr
6/2/93	2:50 PM	05:00	(212) 935-6751	Lawrence, Angela	(202) 456-6418				387-D-C-00000180	Willkie Farr
6/2/93	3:22 PM	02:00	(212) 935-6751	Lawrence, Angela	(202) 662-3628				387-D-C-00000181	Willkie Farr
6/2/93	3:42 PM	03:00	(212) 935-6751	Lawrence, Angela	(202) 224-3254				387-D-C-00000180	Willkie Farr
6/2/93	4:00 PM	02:00	(212) 935-6751	Lawrence, Angela	(202) 606-8503				387-D-C-00000180	Willkie Farr
6/2/93	4:23 PM	03:00	(212) 935-6751	Lawrence, Angela	(202) 456-2322				387-D-C-00000181	Willkie Farr
6/2/93	4:48 PM	01:00	(212) 935-6751	Lawrence, Angela	(202) 456-6266				387-D-C-00000170	Willkie Farr
6/3/93	10:12 AM	03:00	(212) 935-6663	Thomases	(202) 456-0626				387-D-C-00000181	Willkie Farr
6/3/93	10:31 AM	13:00	(212) 935-6751	Lawrence, Angela	(202) 456-7953				387-D-C-00000181	Willkie Farr
6/3/93	10:56 AM	01:00	(212) 935-6751	Lawrence, Angela	(202) 205-0669				387-D-C-00000180	Willkie Farr
6/3/93	1:13 PM	01:00	(212) 935-6751	Lawrence, Angela	(202) 662-3677				387-D-C-00000181	Willkie Farr

Date	Time	Duration	From	Subscriber From	To	Subscriber To	Auth Code	Remarks	Bates #	Source
6/3/93	3:05 PM	03:00	(202) 328-4836	O'Neill, Lori	(202) 659-0920			DC secretarial ext.	387-DC-00000210	Willkie Farr
6/3/93	4:01 PM	01:00	(212) 935-6663	Thomasas	(202) 328-4784	Smith, Russell	99985016	NY office direct line	387-DC-00000171	Willkie Farr
6/3/93	4:36 PM	03:00	(212) 935-6751	Lawrence, Angela	(202) 628-8787		5802099985801	NY Office	387-DC-00000181	Willkie Farr
6/3/93	5:30 PM	02:00	(212) 935-6663	Thomasas	(202) 328-4728		99985016	NY office direct line	387-DC-00000171	Willkie Farr
6/3/93	5:49 PM	13: 4	(212) 935-6663	Thomasas	(202) 328-4784	Smith, Russell		NY office direct line	387-DC-00000180	Willkie Farr
6/4/93	10:20 AM	01:00	(212) 935-6751	Lawrence, Angela	(202) 456-7154		5802099985801	NY Office	387-DC-00000176	Willkie Farr
6/4/93	10:21 AM	02:00	(212) 935-6751	Lawrence, Angela	(202) 456-6266		5802099985801	NY Office	387-DC-00000180	Willkie Farr
6/4/93	10:22 AM	02:00	(212) 935-6751	Lawrence, Angela	(202) 224-3254		5802099985801	NY Office	387-DC-00000180	Willkie Farr
6/4/93	12:11 PM	01:00	(212) 935-6751	Lawrence, Angela	(202) 328-6704		5802011296801	NY Office	387-DC-00000185	Willkie Farr
6/4/93	12:14 PM	05:00	(212) 935-6751	Lawrence, Angela	(202) 456-2640		5802099985026	NY Office	387-DC-00000180	Willkie Farr
6/4/93	2:03 PM	01:00	(212) 935-6751	Lawrence, Angela	(202) 462-0295		5802099985801	NY Office	387-DC-00000181	Willkie Farr
6/4/93	4:21 PM	05:00	(202) 328-4836	O'Neill, Lori	(202) 663-6000			DC secretarial ext.	387-DC-00000210	Willkie Farr
6/4/93	5:55 PM	04:22	(212) 935-6663	Thomasas	(202) 328-4784	Smith, Russell		NY office direct line	387-DC-00000176	Willkie Farr
6/5/93	12:28 PM	07:00	(212) 935-6663	Thomasas	(202) 686-7111		99985016	NY office direct line	387-DC-00000170	Willkie Farr
6/5/93	12:45 PM	02:00	(212) 935-6663	Thomasas	(202) 456-2468		99985016	NY office direct line	387-DC-00000170	Willkie Farr
6/6/93	10:55 AM	03:00	(212) 772-6019	Thomasas	(202) 328-8000			NY residence	387-DC-00000146	MCI
6/6/93	3:37 PM	01:00	(212) 935-6663	Thomasas	(202) 555-1212	Dir. Asst.		NY office direct line	387-DC-00000171	Willkie Farr
6/7/93	10:12 AM	09:40	(212) 935-6751	Lawrence, Angela	(202) 328-0478			NY Office (?)	387-DC-00000196	Willkie Farr
6/7/93	10:23 AM	01:00	(202) 328-4836	O'Neill, Lori	(202) 293-7191			DC secretarial ext.	387-DC-00000210	Willkie Farr
6/7/93	10:46 AM	01:00	(202) 328-4836	O'Neill, Lori	(202) 555-1212	Dir. Asst.		DC secretarial ext.	387-DC-00000209	Willkie Farr
6/7/93	12:58 PM	02:00	(202) 328-4836	O'Neill, Lori	(202) 293-7191			DC secretarial ext.	387-DC-00000210	Willkie Farr
6/7/93	3:07 PM	01:00	(212) 935-6751	Lawrence, Angela	(202) 328-4741		5802099985801	DC secretarial ext.	387-DC-00000210	Willkie Farr
6/7/93	3:15 PM	01:00	(202) 328-4836	O'Neill, Lori	(202) 482-0406			DC secretarial ext.	387-DC-00000171	Willkie Farr
6/7/93	3:17 PM	01:00	(202) 328-4836	O'Neill, Lori	(202) 857-3869			DC secretarial ext.	387-DC-00000210	Willkie Farr
6/7/93	4:21 PM	02:00	(212) 935-6663	Thomasas	(202) 328-4784	Smith, Russell		NY office direct line	387-DC-00000211	Willkie Farr
6/7/93	5:13 PM	02:00	(202) 328-6704	Thomasas, Susan	(202) 659-8788			Washington office direct line	387-DC-00000171	Willkie Farr
6/7/93	5:21 PM	01:00	(212) 935-6663	Thomasas	(202) 328-6704			NY office direct line	387-DC-00000203	Willkie Farr
6/7/93	5:32 PM	01:00	(202) 328-4836	O'Neill, Lori	(202) 659-8787			DC secretarial ext.	387-DC-00000210	Willkie Farr
6/7/93	6:20 PM	02:00	(202) 328-6704	Thomasas, Susan	(202) 659-8788			Washington office direct line	387-DC-00000203	Willkie Farr
6/8/93	10:04 AM	01:00	(202) 328-4836	O'Neill, Lori	(202) 555-1212	Dir. Asst.		DC secretarial ext.	387-DC-00000209	Willkie Farr
6/8/93	12:07 PM	02:00	(212) 935-6751	Lawrence, Angela	(202) 456-7560		5802099985801	NY Office	387-DC-00000180	Willkie Farr
6/8/93	12:24 PM	02:00	(212) 935-6751	Lawrence, Angela	(202) 659-8787		5802099985801	NY Office	387-DC-00000181	Willkie Farr
6/8/93	1:41 PM	03:00	(202) 328-4836	O'Neill, Lori	(202) 679-0210			DC secretarial ext.	387-DC-00000210	Willkie Farr
6/8/93	2:53 PM	01:00	(212) 935-6751	Lawrence, Angela	(202) 962-5363		5805099985801	NY Office	387-DC-00000181	Willkie Farr
6/8/93	3:02 PM	11:52	(212) 935-6663	Thomasas	(202) 328-4784	Smith, Russell		NY office direct line	387-DC-00000176	Willkie Farr
6/8/93	3:15 PM	02:00	(212) 935-6663	Thomasas	(202) 328-4721			NY office direct line	387-DC-00000171	Willkie Farr
6/8/93	3:20 PM	05:00	(212) 935-6751	Lawrence, Angela	(202) 328-8000		5802099985016	NY Office	387-DC-00000180	Willkie Farr
6/8/93	3:30 PM	01:00	(212) 935-6751	Lawrence, Angela	(202) 456-1414		5802099985005	NY Office	387-DC-00000180	Willkie Farr
6/8/93	3:56 PM	01:00	(212) 935-6751	Lawrence, Angela	(202) 514-2410		5802099985801	NY Office	387-DC-00000181	Willkie Farr
6/8/93	4:20 PM	01:00	(212) 935-6751	Lawrence, Angela	(202) 898-7680		5802099985016	NY Office	387-DC-00000181	Willkie Farr
6/8/93	4:24 PM	02:00	(212) 935-6751	Lawrence, Angela	(202) 454-6626		5802099985801	NY Office	387-DC-00000180	Willkie Farr
6/9/93	10:49 AM	01:00	(212) 935-6751	Lawrence, Angela	(202) 456-2100		5802099985801	NY Office	387-DC-00000180	Willkie Farr
6/9/93	10:52 AM	02:00	(212) 935-6751	Lawrence, Angela	(202) 456-6266		5802099985801	NY Office	387-DC-00000180	Willkie Farr

Date	Time	Duration	From	Subscriber From	To	Subscriber To	Auth Code	Remarks	Bates #	Source
6/9/93	11:02 AM	01:00	(212) 935-6751	Lawrence, Angela	(202) 555-1212	Dir. Asst.	5802099985801	NY Office	387-DC-00000182	Willkie Farr
6/9/93	11:04 AM	01:00	(212) 935-6751	Lawrence, Angela	(202) 456-6266		5802099985801	NY Office	387-DC-00000180	Willkie Farr
6/9/93	11:20 AM	01:00	(212) 935-6751	Lawrence, Angela	(202) 962-5363		5802099985801	NY Office	387-DC-00000181	Willkie Farr
6/9/93	11:25 AM	01:00	(212) 935-6751	Lawrence, Angela	(202) 456-6266		5802099985801	NY Office	387-DC-00000180	Willkie Farr
6/9/93	11:35 AM	02:00	(212) 935-6751	Lawrence, Angela	(202) 659-3727		5802099985801	NY Office	387-DC-00000180	Willkie Farr
6/9/93	12:18 PM	01:00	(202) 328-4836	O'Neill, Lori	(202) 555-1212	Dir. Asst.		DC secretarial ext.	387-DC-00000209	Willkie Farr
6/9/93	12:19 PM	02:00	(202) 328-4836	O'Neill, Lori	(202) 223-4433			DC secretarial ext.	387-DC-00000210	Willkie Farr
6/9/93	1:18 PM	08:00	(202) 328-4836	O'Neill, Lori	(202) 861-3869			DC secretarial ext.	387-DC-00000211	Willkie Farr
6/9/93	3:01 PM	02:00	(212) 935-6751	Lawrence, Angela	(438) 685-2255		5802011296801	NY Office - Intern Call, UK	387-DC-00000181	Willkie Farr
6/9/93	3:40 PM	02:00	(212) 935-6663	Thomasas	(202) 328-4836			NY office direct line	387-DC-00000171	Willkie Farr
6/9/93	5:22 PM	03: 2	(212) 935-6751	Lawrence, Angela	(202) 328-6704			NY Office (?)	387-DC-00000196	Willkie Farr
6/9/93	5:47 PM	10:40	(212) 935-6751	Lawrence, Angela	(202) 328-4784			NY Office	387-DC-00000181	Willkie Farr
6/9/93	5:54 PM	03:00	(212) 935-6751	Lawrence, Angela	(202) 778-8810		5802099985801	NY Office	387-DC-00000181	Willkie Farr
6/9/93	6:05 PM	02:00	(212) 935-6751	Lawrence, Angela	(202) 728-1100		5802099985801	NY Office	387-DC-00000180	Willkie Farr
6/9/93	6:21 PM	04:00	(212) 935-6751	Lawrence, Angela	(202) 456-6229		5802099985801	NY Office	387-DC-00000180	Willkie Farr
6/9/93	10:00 PM	01:00	(212) 772-6019	Thomasas	(202) 332-0850			NY residence	387-DC-00000146	MCI
6/9/93	10:02 PM	12:00	(212) 772-6019	Thomasas	(202) 785-1521			NY residence	387-DC-00000146	MCI
6/10/93	10:14 AM	01:00	(202) 328-4836	O'Neill, Lori	(202) 456-6798			DC secretarial ext.	387-DC-00000210	Willkie Farr
6/10/93	12:14 PM	02:00	(212) 935-6751	Lawrence, Angela	(202) 328-6704		5802099985801	NY Office	387-DC-00000185	Willkie Farr
6/10/93	12:20 PM	02:00	(212) 935-6751	Lawrence, Angela	(202) 456-7560		5802099985801	NY Office	387-DC-00000181	Willkie Farr
6/10/93	12:27 PM	01:00	(202) 328-4836	O'Neill, Lori	(202) 555-1212	Dir. Asst.	5802099985801	DC secretarial ext.	387-DC-00000209	Willkie Farr
6/10/93	12:27 PM	02:00	(212) 935-6751	Lawrence, Angela	(202) 328-0670			NY Office	387-DC-00000185	Willkie Farr
6/10/93	1:05 PM	01:00	(202) 328-4836	O'Neill, Lori	(202) 659-1990			DC secretarial ext.	387-DC-00000210	Willkie Farr
6/10/93	3:11 PM	01:00	(202) 328-4836	O'Neill, Lori	(202) 861-3869			DC secretarial ext.	387-DC-00000211	Willkie Farr
6/10/93	3:32 PM	02:32	(212) 935-6751	Lawrence, Angela	(202) 328-6704	Dir. Asst.		NY Office	387-DC-00000196	Willkie Farr
6/10/93	3:36 PM	01:00	(212) 935-6751	Lawrence, Angela	(202) 456-7560		5802099985801	NY Office	387-DC-00000181	Willkie Farr
6/10/93	3:59 PM	02:00	(212) 935-6751	Lawrence, Angela	(202) 328-8000		5802099985801	NY Office	387-DC-00000180	Willkie Farr
6/10/93	4:02 PM	02:54	(212) 935-6751	Lawrence, Angela	(202) 328-6704			NY Office	387-DC-00000196	Willkie Farr
6/10/93	4:08 PM	02:00	(212) 935-6751	Lawrence, Angela	(202) 456-7560		5802099985801	NY Office	387-DC-00000181	Willkie Farr
6/10/93	4:23 PM	02:00	(212) 935-6751	Lawrence, Angela	(202) 778-8810		5802099985801	NY Office	387-DC-00000181	Willkie Farr
6/10/93	4:36 PM	01:00	(202) 328-4836	O'Neill, Lori	(202) 555-1212	Dir. Asst.		DC secretarial ext.	387-DC-00000209	Willkie Farr
6/10/93	4:38 PM	01:00	(202) 328-4836	O'Neill, Lori	(202) 555-1212	Dir. Asst.		DC secretarial ext.	387-DC-00000210	Willkie Farr
6/10/93	6:52 PM	01:00	(202) 328-6704	Thomasas, Susan	(202) 456-6797			Washington office direct line	387-DC-00000210	Willkie Farr
6/10/93	7:06 PM	01:00	(202) 328-6704	Thomasas, Susan	(202) 555-1212	Dir. Asst.		Washington office direct line	387-DC-00000203	Willkie Farr
6/10/93	7:09 PM	03:00	(202) 328-6704	Thomasas, Susan	(202) 456-2668			Washington office direct line	387-DC-00000202	Willkie Farr
6/10/93	7:16 PM	03:00	(202) 328-6704	Thomasas, Susan	(202) 659-8787			Washington office direct line	387-DC-00000202	Willkie Farr
6/10/93	10:02 AM	03:00	(202) 328-6704	Thomasas, Susan	(202) 456-7560			Washington office direct line	387-DC-00000203	Willkie Farr
6/10/93	10:35 AM	01:00	(202) 328-6704	Thomasas, Susan	(202) 456-2668			Washington office direct line	387-DC-00000202	Willkie Farr
6/10/93	3:26 PM	01:00	(202) 328-4836	O'Neill, Lori	(202) 861-3869			DC secretarial ext.	387-DC-00000211	Willkie Farr
6/12/93	6:16 AM	14:00	(212) 935-6663	Thomasas	(202) 456-2668		06330802	NY office direct line	387-DC-00000173	Willkie Farr
6/13/93	1:21 PM	06:00	(202) 328-4836	O'Neill, Lori	(202) 887-1580			DC secretarial ext.	387-DC-00000211	Willkie Farr
6/13/93	6:23 PM	01:00	(212) 772-6019	Thomasas	(202) 265-8398			NY residence	387-DC-00000147	MCI

Date	Time	Duration	From	Subscriber From	To	Subscriber To	Auth Code	Remarks	Bates #	Source
6/14/93	7:43 AM	03:00	(212) 772-6019	Thomasas	(202) 456-2640				387-DC-00000147	McI
6/14/93	7:47 AM	01:00	(212) 628-1086	Thomasas	(202) 332-0850				387-DC-00000159	McI
6/14/93	7:48 AM	11:00	(212) 772-6019	Thomasas	(202) 332-3020				387-DC-00000159	McI
6/14/93	7:57 AM	08:00	(212) 772-6019	Thomasas	(202) 456-2230				387-DC-00000147	McI
6/14/93	8:18 AM	02:00	(212) 772-6019	Thomasas	(202) 863-8122				387-DC-00000147	McI
6/14/93	8:25 AM	02:00	(212) 772-6019	Thomasas	(202) 544-6093				387-DC-00000147	McI
6/14/93	8:28 AM	01:00	(212) 772-6019	Thomasas	(202) 328-8000				387-DC-00000159	McI
6/14/93	9:16 AM	09:00	(212) 772-6019	Thomasas	(202) 328-8000				387-DC-00000147	McI
6/14/93	9:36 AM	01:00	(202) 328-4836	O'Neill, Lori	(202) 555-1212	Dir. Asst.			387-DC-00000210	Willkie Farr
6/14/93	9:47 AM	01:00	(212) 772-6019	Thomasas	(202) 456-6266				387-DC-00000147	McI
6/14/93	10:18 AM	02:00	(212) 935-6751	Lawrence, Angela	(202) 456-2322		580209985801		387-DC-00000180	Willkie Farr
6/14/93	10:30 AM	03:00	(212) 935-6751	Lawrence, Angela	(202) 887-4260		580209985801		387-DC-00000181	Willkie Farr
6/14/93	10:46 AM	02:00	(212) 935-6751	Lawrence, Angela	(202) 456-2632		580209985801		387-DC-00000180	Willkie Farr
6/14/93	10:47 AM	13:40	(212) 935-6751	Lawrence, Angela	(202) 328-4740		580209985801		387-DC-00000196	Willkie Farr
6/14/93	12:50 PM	10:00	(212) 935-6751	Lawrence, Angela	(501) 224-7272		580209985801		387-DC-00000181	Willkie Farr
6/14/93	1:05 PM	26:00	(212) 935-6751	Lawrence, Angela	(202) 456-2533		580209985801		387-DC-00000180	Willkie Farr
6/14/93	1:32 PM	02:00	(212) 935-6663	Thomasas	(202) 328-4741				387-DC-00000171	Willkie Farr
6/14/93	3:29 PM	01:00	(212) 935-6751	Lawrence, Angela	(202) 456-6266		580209985801		387-DC-00000180	Willkie Farr
6/14/93	3:58 PM	06:00	(212) 935-6751	Lawrence, Angela	(202) 328-8000		580209985016		387-DC-00000180	Willkie Farr
6/14/93	6:22 PM	19:00	(212) 772-6019	Thomasas	(202) 328-8000				387-DC-00000159	McI
6/14/93	7:49 PM	05:00	(212) 772-6019	Thomasas	(202) 456-2520	Seidman, Richie			387-DC-00000159	McI
6/14/93	7:55 PM	12:00	(212) 772-6019	Thomasas	(202) 462-5988				387-DC-00000159	McI
6/14/93	8:00 PM	01:00	(212) 772-6019	Thomasas	(202) 456-2230				387-DC-00000159	McI
6/14/93	8:19 PM	15:00	(212) 772-6019	Thomasas	(202) 456-7194				387-DC-00000159	McI
6/14/93	8:21 PM	05:00	(212) 628-1086	Thomasas	(202) 456-7064				387-DC-00000159	McI
6/14/93	8:38 PM	04:00	(212) 772-6019	Thomasas	(202) 456-2520	Seidman, Richie			387-DC-00000159	McI
6/14/93	9:21 PM	01:00	(212) 628-1086	Thomasas	(202) 588-0606				387-DC-00000159	McI
6/14/93	11:01 PM	01:00	(212) 628-1086	Thomasas	(202) 667-4751				387-DC-00000159	McI
6/14/93	11:02 PM	01:00	(212) 628-1086	Thomasas	(202) 785-1521				387-DC-00000151	McI
6/14/93	11:10 PM	01:00	(212) 772-6019	Thomasas	(202) 328-8000				387-DC-00000173	Willkie Farr
6/14/93	8:28 AM	02:00	(212) 935-6663	Thomasas	(202) 205-6684		99985026		387-DC-00000173	Willkie Farr
6/14/93	9:11 AM	07:00	(212) 935-6663	Thomasas	(202) 328-8000		99985016		387-DC-00000187	Willkie Farr
6/14/93	9:40 AM	03:00	(212) 935-6751	Lawrence, Angela	(202) 659-8787		06330802		387-DC-00000173	Willkie Farr
6/14/93	11:34 AM	01:00	(212) 935-6663	Thomasas	(202) 456-2823				387-DC-00000192	Willkie Farr
6/14/93	2:00 PM	02:00	(212) 935-6751	Lawrence, Angela	(202) 328-6704		580209985801		387-DC-00000186	Willkie Farr
6/14/93	2:19 PM	03:00	(212) 935-6751	Lawrence, Angela	(202) 456-2632		580209985801		387-DC-00000186	Willkie Farr
6/14/93	2:28 PM	01:00	(212) 935-6751	Lawrence, Angela	(202) 395-4522		580209985801		387-DC-00000186	Willkie Farr
6/14/93	2:31 PM	04:00	(212) 935-6751	Lawrence, Angela	(202) 456-2823		06330802		387-DC-00000173	Willkie Farr
6/14/93	2:49 PM	01:00	(212) 935-6663	Thomasas	(202) 456-2533		580209985801		387-DC-00000186	Willkie Farr
6/14/93	3:06 PM	01:00	(212) 935-6751	Lawrence, Angela	(202) 456-2174		580209985801		387-DC-00000186	Willkie Farr
6/14/93	3:06 PM	02:00	(212) 935-6751	Lawrence, Angela	(202) 456-2174		99985026		387-DC-00000173	Willkie Farr
6/14/93	3:29 PM	16:00	(212) 935-6663	Thomasas	(202) 371-0200				387-DC-00000173	Willkie Farr

Date	Time	Duration	From	Subscriber From	To	Subscriber To	Auth Code	Remarks	Bates #	Source
6/15/93	4:08 PM	02:00	(202) 328-4836	O'Neill, Lori	(202) 205-2000			DC secretarial ext.	387-DC-00000210	Willkie Farr
6/15/93	4:47 PM	01:00	(202) 328-4836	O'Neill, Lori	(202) 679-0210			DC secretarial ext.	387-DC-00000210	Willkie Farr
6/15/93	4:52 PM	12:00	(212) 935-6663	Thomasas	(202) 224-3254	Socarides, Richard	99985026	NY office direct line	387-DC-00000173	Willkie Farr
6/15/93	5:04 PM	02:56	(212) 935-6663	Thomasas	(202) 328-4784	Smith, Russell		NY office direct line	387-DC-00000176	Willkie Farr
6/15/93	5:10 PM	01:00	(212) 935-6663	Thomasas	(202) 328-4784	Smith, Russell		NY office direct line	387-DC-00000177	Willkie Farr
6/15/93	5:13 PM	27:00	(212) 935-6663	Thomasas	(202) 543-1196		99985016	NY office direct line	387-DC-00000175	Willkie Farr
6/15/93	6:05 PM	01:00	(212) 935-6751	Lawrence, Angela	(202) 656-8787		580209985801	NY office	387-DC-00000187	Willkie Farr
6/15/93	6:49 PM	03:00	(212) 935-6663	Thomasas	(202) 456-7194		99985016	NY office direct line	387-DC-00000175	Willkie Farr
6/15/93	6:54 PM	05:00	(212) 935-6663	Thomasas	(202) 456-6455		06330802	NY office direct line	387-DC-00000175	Willkie Farr
6/15/93	7:13 PM	01:00	(212) 935-6663	Thomasas	(202) 456-6229		06330802	NY office direct line	387-DC-00000173	Willkie Farr
6/15/93	7:16 PM	04:00	(212) 935-6663	Thomasas	(202) 456-6455		06330802	NY office direct line	387-DC-00000175	Willkie Farr
6/16/93	10:33 AM	02:00	(202) 328-6704	Thomasas, Susan	(202) 456-2520			Washington office direct line	387-DC-00000202	Willkie Farr
6/16/93	10:36 AM	02:00	(202) 328-6704	Thomasas, Susan	(202) 456-2369			Washington office direct line	387-DC-00000202	Willkie Farr
6/16/93	10:38 AM	01:00	(202) 328-6704	Thomasas, Susan	(202) 456-2533			Washington office direct line	387-DC-00000202	Willkie Farr
6/16/93	10:49 AM	01:00	(202) 328-6704	Thomasas, Susan	(202) 659-8787			Washington office direct line	387-DC-00000203	Willkie Farr
6/16/93	11:29 AM	02:00	(202) 328-6704	Thomasas, Susan	(202) 863-8122			Washington office direct line	387-DC-00000203	Willkie Farr
6/16/93	11:51 AM	03:00	(202) 328-6704	Thomasas, Susan	(202) 514-3119			Washington office direct line	387-DC-00000203	Willkie Farr
6/16/93	11:54 AM	15:00	(202) 328-6704	Thomasas, Susan	(202) 456-6676			Washington office direct line	387-DC-00000203	Willkie Farr
6/16/93	12:14 PM	01:00	(202) 328-6704	Thomasas, Susan	(202) 456-2866			Washington office direct line	387-DC-00000202	Willkie Farr
6/16/93	12:33 PM	01:00	(202) 328-6704	Thomasas, Susan	(202) 456-7194			Washington office direct line	387-DC-00000202	Willkie Farr
6/16/93	12:35 PM	10:00	(202) 328-6704	Thomasas, Susan	(202) 456-2468			Washington office direct line	387-DC-00000203	Willkie Farr
6/16/93	1:02 PM	01:00	(202) 328-6704	Thomasas, Susan	(202) 456-7595			Washington office direct line	387-DC-00000203	Willkie Farr
6/16/93	1:14 PM	01:00	(202) 328-6704	Thomasas, Susan	(202) 863-8000			Washington office direct line	387-DC-00000203	Willkie Farr
6/16/93	1:15 PM	01:00	(202) 328-6704	Thomasas, Susan	(202) 973-9400			Washington office direct line	387-DC-00000203	Willkie Farr
6/16/93	1:34 PM	02:00	(202) 328-6704	Thomasas, Susan	(202) 662-3622			Washington office direct line	387-DC-00000203	Willkie Farr
6/16/93	1:40 PM	09:00	(202) 328-6704	Thomasas, Susan	(202) 205-6684			Washington office direct line	387-DC-00000203	Willkie Farr
6/16/93	2:07 PM	03:00	(202) 328-6704	Thomasas, Susan	(202) 456-6610			Washington office direct line	387-DC-00000202	Willkie Farr
6/16/93	2:10 PM	03:18	(212) 935-6751	Lawrence, Angela	(202) 328-6704			Washington office direct line	387-DC-00000202	Willkie Farr
6/16/93	2:14 PM	03:00	(212) 935-6751	Lawrence, Angela	(202) 456-7560		580209985801	NY Office	387-DC-00000187	Willkie Farr
6/16/93	3:13 PM	06:00	(202) 328-4836	O'Neill, Lori	(202) 663-6740			DC secretarial ext.	387-DC-00000210	Willkie Farr
6/16/93	3:52 PM	01:00	(212) 935-6751	Lawrence, Angela	(202) 328-6704			NY Office	387-DC-00000192	Willkie Farr
6/16/93	4:44 PM	01:00	(212) 935-6751	Lawrence, Angela	(202) 328-6704			NY Office	387-DC-00000211	Willkie Farr
6/16/93	5:10 PM	01:00	(202) 328-4836	O'Neill, Lori	(202) 887-8726			DC secretarial ext.	387-DC-00000211	Willkie Farr
6/16/93	6:23 PM	01:00	(202) 328-4836	O'Neill, Lori	(202) 887-1500			DC secretarial ext.	387-DC-00000211	Willkie Farr
6/16/93	6:31 PM	01:00	(202) 328-4836	O'Neill, Lori	(202) 555-1212	Dir. Asst.		DC secretarial ext.	387-DC-00000210	Willkie Farr
6/16/93	6:33 PM	07:00	(202) 328-6704	Thomasas, Susan	(202) 456-2866			Washington office direct line	387-DC-00000202	Willkie Farr
6/16/93	7:22 PM	02:00	(202) 328-6704	Thomasas, Susan	(202) 456-2533			Washington office direct line	387-DC-00000202	Willkie Farr
6/16/93	7:23 PM	04:00	(202) 328-4836	O'Neill, Lori	(202) 679-0210			DC secretarial ext.	387-DC-00000210	Willkie Farr
6/16/93	7:27 PM	10:00	(202) 328-6704	Thomasas, Susan	(202) 456-6100			Washington office direct line	387-DC-00000202	Willkie Farr
6/16/93	7:37 PM	02:00	(202) 328-6704	Thomasas, Susan	(202) 456-2418			Washington office direct line	387-DC-00000202	Willkie Farr
6/17/93	10:20 AM	01:00	(212) 935-6751	Lawrence, Angela	(202) 328-6704			NY Office	387-DC-00000195	Willkie Farr
6/17/93	11:05 AM	05:14	(212) 935-6751	Lawrence, Angela	(202) 328-6704			NY Office	387-DC-00000196	Willkie Farr
6/17/93	11:35 AM	06:00	(202) 328-4836	O'Neill, Lori	(202) 482-1780			DC secretarial ext.	387-DC-00000210	Willkie Farr

Date	Time	Duration	From	Subscriber From	To	Subscriber To	Auth Code	Remarks	Bates #	Source
6/17/93	12:09 PM	01:00	(202) 328-6704	Thomasess, Susan	(202) 973-9400			Washington office direct line	387-DC-00000203	Willkie Farr
6/17/93	12:24 PM	01:00	(202) 328-6704	Thomasess, Susan	(202) 224-7432			Washington office direct line	387-DC-00000202	Willkie Farr
6/17/93	12:24 PM	02:00	(202) 328-4836	O'Neill, Lori	(202) 679-0210			DC secretarial ext.	387-DC-00000210	Willkie Farr
6/17/93	12:26 PM	01:00	(202) 328-6704	Thomasess, Susan	(202) 543-1196			Washington office direct line	387-DC-00000203	Willkie Farr
6/17/93	12:52 PM	01:00	(212) 935-6751	Lawrence, Angela	(202) 328-6704			NY Office	387-DC-00000195	Willkie Farr
6/17/93	12:58 PM	01:00	(202) 328-4836	O'Neill, Lori	(202) 887-1580			DC secretarial ext.	387-DC-00000211	Willkie Farr
6/17/93	2:41 PM	03:00	(202) 328-6704	Thomasess, Susan	(202) 224-3254			Washington office direct line	387-DC-00000202	Willkie Farr
6/17/93	2:55 PM	11:00	(202) 328-6704	Thomasess, Susan	(202) 456-2100			Washington office direct line	387-DC-00000202	Willkie Farr
6/17/93	2:56 PM	01:00	(202) 328-4836	O'Neill, Lori	(202) 383-5300			DC secretarial ext.	387-DC-00000210	Willkie Farr
6/17/93	3:06 PM	04:00	(202) 328-6704	Thomasess, Susan	(202) 456-6266			Washington office direct line	387-DC-00000202	Willkie Farr
6/17/93	3:10 PM	02:00	(202) 328-6704	Thomasess, Susan	(202) 659-8787			Washington office direct line	387-DC-00000203	Willkie Farr
6/17/93	3:46 PM	02:30	(212) 935-6751	Lawrence, Angela	(202) 328-6704			NY Office	387-DC-00000196	Willkie Farr
6/17/93	3:49 PM	02:00	(202) 328-4836	O'Neill, Lori	(202) 745-2780			DC secretarial ext.	387-DC-00000210	Willkie Farr
6/17/93	3:51 PM	02:00	(202) 328-4836	O'Neill, Lori	(202) 745-2717			DC secretarial ext.	387-DC-00000210	Willkie Farr
6/17/93	4:20 PM	02:00	(202) 328-6704	Thomasess, Susan	(202) 456-6266			Washington office direct line	387-DC-00000202	Willkie Farr
6/17/93	4:41 PM	02:00	(212) 935-6751	Lawrence, Angela	(202) 679-0210			NY Office	387-DC-00000195	Willkie Farr
6/17/93	4:52 PM	01:00	(202) 328-4836	O'Neill, Lori	(202) 679-0210			DC secretarial ext.	387-DC-00000210	Willkie Farr
6/17/93	5:21 PM	02:00	(202) 328-4836	O'Neill, Lori	(202) 482-2000			DC secretarial ext.	387-DC-00000210	Willkie Farr
6/18/93		07:44	(212) 935-6663	Thomasess	(202) 328-4784	Smith, Russell		NY office direct line	387-DC-00000176	Willkie Farr
6/18/93	3:54 AM	07:00	(212) 935-6663	Thomasess	(202) 395-0619			NY office direct line	387-DC-00000173	Willkie Farr
6/18/93	4:04 AM	07:44	(212) 935-6663	Thomasess	(202) 328-4784	Smith, Russell		NY office direct line	387-DC-00000186	Willkie Farr
6/18/93	4:32 AM	02:00	(212) 935-6751	Lawrence, Angela	(202) 328-8000			NY Office	387-DC-00000187	Willkie Farr
6/18/93	5:00 AM	01:00	(212) 935-6751	Lawrence, Angela	(202) 628-1700			NY Office	387-DC-00000175	Willkie Farr
6/18/93	5:13 AM	03:00	(212) 935-6663	Thomasess	(202) 973-9400			NY office direct line	387-DC-00000175	Willkie Farr
6/18/93	5:24 AM	01:00	(212) 935-6663	Thomasess	(202) 456-2960			NY office direct line	387-DC-00000173	Willkie Farr
6/18/93	6:09 AM	05:00	(212) 935-6751	Lawrence, Angela	(202) 955-6400			NY Office	387-DC-00000187	Willkie Farr
6/18/93	6:45 AM	03:00	(212) 935-6663	Thomasess	(202) 456-6810			NY office direct line	387-DC-00000175	Willkie Farr
6/18/93	6:48 AM	02:00	(212) 935-6663	Thomasess	(202) 328-8000			NY office direct line	387-DC-00000173	Willkie Farr
6/18/93	6:58 AM	01:00	(212) 935-6663	Thomasess	(202) 456-6266			NY office direct line	387-DC-00000173	Willkie Farr
6/18/93	6:59 AM	02:00	(212) 935-6663	Thomasess	(202) 659-8787	Thomasess (DC)		NY office direct line	387-DC-00000175	Willkie Farr
6/18/93	7:19 AM	01:00	(212) 935-6751	Lawrence, Angela	(202) 332-3020			NY Office	387-DC-00000186	Willkie Farr
6/18/93	12:12 PM	03:00	(202) 328-4836	O'Neill, Lori	(202) 679-0210			DC secretarial ext.	387-DC-00000210	Willkie Farr
6/18/93	2:23 PM	01:00	(212) 935-6751	Lawrence, Angela	(202) 328-4784			NY Office	387-DC-00000192	Willkie Farr
6/18/93	5:33 PM	04:00	(202) 328-4836	O'Neill, Lori	(202) 861-3869			DC secretarial ext.	387-DC-00000211	Willkie Farr
6/18/93	5:39 PM	01:00	(202) 328-4836	O'Neill, Lori	(202) 555-1212	Dir. Asst.		DC secretarial ext.	387-DC-00000210	Willkie Farr
6/18/93	5:40 PM	01:00	(202) 328-4836	O'Neill, Lori	(202) 223-8070			DC secretarial ext.	387-DC-00000210	Willkie Farr
6/18/93	6:20 PM	02:00	(202) 328-4836	O'Neill, Lori	(202) 679-0210			DC secretarial ext.	387-DC-00000210	Willkie Farr
6/18/93	6:22 PM	02:00	(202) 328-4836	O'Neill, Lori	(202) 679-0210			DC secretarial ext.	387-DC-00000210	Willkie Farr
6/19/93	12:11 PM	01:00	(202) 328-4836	O'Neill, Lori	(202) 857-3388			DC secretarial ext.	387-DC-00000211	Willkie Farr
6/19/93	12:12 PM	01:00	(202) 328-4836	O'Neill, Lori	(202) 555-1212	Dir. Asst.		DC secretarial ext.	387-DC-00000210	Willkie Farr
6/19/93	12:22 PM	01:00	(202) 328-4836	O'Neill, Lori	(202) 555-1212	Dir. Asst.		DC secretarial ext.	387-DC-00000210	Willkie Farr
6/19/93	12:27 PM	04:00	(202) 328-4836	O'Neill, Lori	(202) 393-2345			DC secretarial ext.	387-DC-00000210	Willkie Farr
6/19/93	12:32 PM	01:00	(202) 328-4836	O'Neill, Lori	(202) 857-3388			DC secretarial ext.	387-DC-00000211	Willkie Farr

Date	Time	Duration	From	Subscriber From	To	Subscriber To	Auth Code	Remarks	Bates #	Source
6/20/93	12:10 PM	06:00	(212) 935-6663	Thomasas	(202) 690-0700		99985016	NY office direct line	387-DC-00000175	Willkie Farr
6/21/93	7:48 AM	11:00	(212) 772-6019	Thomasas	(202) 332-3020			NY residence	387-DC-00000151	MCI
6/21/93	9:58 AM	04:40	(212) 935-6751	Lawrence, Angela	(202) 328-4784			NY Office	387-DC-00000196	Willkie Farr
6/21/93	10:04 AM	03: 6	(212) 935-6663	Thomasas	(202) 328-4784	Smith, Russell		NY office direct line	387-DC-00000176	Willkie Farr
6/21/93	10:07 AM	04:40	(212) 935-6663	Thomasas	(202) 328-4784	Smith, Russell		NY office direct line	387-DC-00000175	Willkie Farr
6/21/93	10:21 AM	04:00	(212) 935-6663	Thomasas	(202) 944-3304		00585001	NY office direct line	387-DC-00000187	Willkie Farr
6/21/93	10:23 AM	01:00	(212) 935-6751	Lawrence, Angela	(202) 659-8787		5802099985801	DC secretarial ext.	387-DC-00000215	Willkie Farr
6/21/93	10:25 AM	02:00	(202) 328-4836	O'Neill, Lori	(202) 729-0210		5802099985801	NY Office	387-DC-00000187	Willkie Farr
6/21/93	10:40 AM	08:00	(212) 935-6751	Lawrence, Angela	(202) 678-1100			NY Office	387-DC-00000195	Willkie Farr
6/21/93	11:27 AM	01:00	(212) 935-6751	Lawrence, Angela	(202) 328-6704			NY Office	387-DC-00000215	Willkie Farr
6/21/93	11:29 AM	02:00	(202) 328-4836	O'Neill, Lori	(202) 663-6740			DC secretarial ext.	387-DC-00000187	Willkie Farr
6/21/93	11:34 AM	03:00	(212) 935-6751	Lawrence, Angela	(202) 456-2632		5802099985801	NY Office	387-DC-00000173	Willkie Farr
6/21/93	11:40 AM	01:00	(212) 935-6751	Lawrence, Angela	(202) 514-3892		5802099985801	NY Office	387-DC-00000186	Willkie Farr
6/21/93	11:41 AM	08:00	(212) 935-6663	Thomasas	(202) 456-6266		99985016	NY office direct line	387-DC-00000186	Willkie Farr
6/21/93	2:54 PM	03:00	(212) 935-6663	Thomasas	(202) 544-6093		99985026	NY office direct line	387-DC-00000175	Willkie Farr
6/21/93	3:06 PM	03:00	(212) 935-6663	Lawrence, Angela	(202) 434-7301		5802099985801	NY Office	387-DC-00000173	Willkie Farr
6/21/93	3:10 PM	01:00	(212) 935-6663	Thomasas	(202) 456-2668		99985016	NY office direct line	387-DC-00000186	Willkie Farr
6/21/93	3:11 PM	02:00	(212) 935-6751	Lawrence, Angela	(202) 434-7301		5802099985801	NY Office	387-DC-00000186	Willkie Farr
6/21/93	3:21 PM	08:00	(212) 935-6751	Lawrence, Angela	(202) 740-0468		5802099985801	NY Office	387-DC-00000187	Willkie Farr
6/21/93	3:34 PM	08:00	(212) 935-6663	Thomasas	(202) 456-7105	Beckel, Heather	99985016	NY office direct line	387-DC-00000175	Willkie Farr
6/21/93	3:39 PM	02:00	(212) 935-6751	Lawrence, Angela	(202) 737-3500		5802099985801	NY Office	387-DC-00000184	Willkie Farr
6/21/93	3:47 PM	31:00	(212) 935-6751	Lawrence, Angela	(202) 334-7529		5802099985801	NY Office	387-DC-00000215	Willkie Farr
6/21/93	4:27 PM	03:00	(202) 328-4836	O'Neill, Lori	(202) 629-8210		5802099985801	DC secretarial ext.	387-DC-00000187	Willkie Farr
6/21/93	4:44 PM	02:00	(212) 935-6751	Lawrence, Angela	(202) 456-2823		99985016	NY office direct line	387-DC-00000173	Willkie Farr
6/21/93	4:51 PM	13:00	(212) 935-6663	Thomasas	(202) 944-3304		00585001	NY office direct line	387-DC-00000151	MCI
6/21/93	5:11 PM	07:00	(212) 935-6663	Thomasas	(202) 328-8000			NY residence	387-DC-00000216	Willkie Farr
6/21/93	6:22 PM	19:00	(212) 772-6019	Thomasas	(202) 957-2213			DC secretarial ext.	387-DC-00000215	Willkie Farr
6/21/93	6:52 PM	02:00	(202) 328-4836	O'Neill, Lori	(202) 679-0210			DC secretarial ext.	387-DC-00000186	Willkie Farr
6/21/93	6:54 PM	04:00	(202) 328-4836	O'Neill, Lori	(202) 456-6610		5802099985801	NY Office	387-DC-00000187	Willkie Farr
6/21/93	7:05 PM	02:00	(202) 328-4836	O'Neill, Lori	(202) 797-6000			DC secretarial ext.	387-DC-00000192	Willkie Farr
6/22/93	9:44 AM	02:00	(212) 935-6751	Lawrence, Angela	(202) 456-6610		5802099985801	NY Office	387-DC-00000187	Willkie Farr
6/22/93	10:07 AM	01:00	(212) 935-6751	Lawrence, Angela	(202) 944-3304		5802099985801	NY Office	387-DC-00000192	Willkie Farr
6/22/93	10:14 AM	02:00	(212) 935-6751	Lawrence, Angela	(202) 328-0474			NY Office	387-DC-00000187	Willkie Farr
6/22/93	10:19 AM	01:00	(212) 935-6751	Lawrence, Angela	(202) 962-7158		5802099985801	NY Office	387-DC-00000187	Willkie Farr
6/22/93	10:52 AM	01:00	(212) 935-6751	Lawrence, Angela	(202) 456-6676		5802099985801	NY Office	387-DC-00000188	Willkie Farr
6/22/93	11:14 AM	02:00	(212) 935-6751	Lawrence, Angela	(501) 372-3000		5802099985805	NY Office	387-DC-00000173	Willkie Farr
6/22/93	11:57 AM	01:00	(212) 935-6663	Thomasas	(202) 224-8562		99985016	NY office direct line	387-DC-00000215	Willkie Farr
6/22/93	1:45 PM	02:00	(202) 328-4836	O'Neill, Lori	(202) 679-0210		5802099985801	DC secretarial ext.	387-DC-00000187	Willkie Farr
6/22/93	3:36 PM	03:00	(212) 935-6751	Lawrence, Angela	(202) 543-1196		06330802	NY Office	387-DC-00000175	Willkie Farr
6/22/93	3:43 PM	07:00	(212) 935-6663	Thomasas	(202) 647-9793		99985016	NY office direct line	387-DC-00000173	Willkie Farr
6/22/93	4:14 PM	02:00	(212) 935-6663	Thomasas	(202) 456-2468		58020999858026	NY office direct line	387-DC-00000187	Willkie Farr
6/22/93	4:40 PM	02:00	(212) 935-6751	Lawrence, Angela	(202) 728-0110			NY Office	387-DC-00000173	Willkie Farr
6/22/93	4:41 PM	01:00	(212) 935-6663	Thomasas	(202) 456-2668		99985016	NY office direct line		

Date	Time	Duration	From	Subscriber From	To	Subscriber To	Auth Code	Remarks	Bates #	Source
6/22/93	4:42 PM	05:00	(212) 935-6663	Thomas	(202) 863-8000		06330802	NY office direct line	387-DC-00000175	Willkie Farr
6/22/93	4:47 PM	15:00	(212) 935-6663	Thomas	(202) 863-8000		06630802	NY office direct line	387-DC-00000175	Willkie Farr
6/22/93	5:12 PM	01:00	(212) 935-6663	Thomas	(212) 227-5511			NY office direct line	387-DC-00000175	Willkie Farr
6/22/93	5:43 PM	02:52	(212) 935-6751	Lawrence, Angela	(202) 328-6704			NY Office	387-DC-00000196	Willkie Farr
6/22/93	5:59 PM	01:00	(212) 935-6751	Lawrence, Angela	(202) 328-0474			NY Office	387-DC-00000192	Willkie Farr
6/22/93	6:03 PM	04:40	(212) 935-6751	Lawrence, Angela	(202) 328-4740			NY Office	387-DC-00000196	Willkie Farr
6/22/93	6:24 PM	02:00	(212) 935-6751	Lawrence, Angela	(202) 456-7151		5802099985801	NY Office	387-DC-00000187	Willkie Farr
6/22/93	6:26 PM	12:00	(212) 935-6663	Thomas	(202) 456-0264		99985016	NY office direct line	387-DC-00000173	Willkie Farr
6/23/93	9:41 AM	05:00	(202) 328-6704	Thomas, Susan	(202) 456-2468			Washington office direct line	387-DC-00000205	Willkie Farr
6/23/93	9:44 AM	02:00	(212) 935-6751	Lawrence, Angela	(202) 328-6704			NY Office	387-DC-00000195	Willkie Farr
6/23/93	9:53 AM	01:00	(202) 328-6704	Thomas, Susan	(202) 555-1212	Dir. Asst.		Washington office direct line	387-DC-00000205	Willkie Farr
6/23/93	9:54 AM	01:00	(202) 328-6704	Thomas, Susan	(202) 628-9100			Washington office direct line	387-DC-00000206	Willkie Farr
6/23/93	10:01 AM	01:00	(202) 328-6704	Thomas, Susan	(202) 555-1212	Dir. Asst.		Washington office direct line	387-DC-00000205	Willkie Farr
6/23/93	10:01 AM	01:00	(212) 935-6751	Lawrence, Angela	(202) 328-6704			NY Office	387-DC-00000195	Willkie Farr
6/23/93	10:26 AM	01:00	(212) 935-6751	Lawrence, Angela	(202) 328-6704			NY Office	387-DC-00000195	Willkie Farr
6/23/93	11:12 AM	01:00	(212) 935-6751	Lawrence, Angela	(202) 328-6704			NY Office	387-DC-00000195	Willkie Farr
6/23/93	11:34 AM	14:00	(202) 328-6704	Thomas, Susan	(202) 944-3304			Washington office direct line	387-DC-00000207	Willkie Farr
6/23/93	1:17 PM	06:00	(202) 328-6704	Thomas, Susan	(202) 863-8122			Washington office direct line	387-DC-00000206	Willkie Farr
6/23/93	1:27 PM	05:00	(202) 328-6704	Thomas, Susan	(202) 456-7105			Washington office direct line	387-DC-00000206	Willkie Farr
6/23/93	1:29 PM	01:00	(202) 328-4836	O'Neill, Lori	(202) 887-1580			DC secretarial ext.	387-DC-00000216	Willkie Farr
6/23/93	1:32 PM	04:00	(202) 328-4836	Thomas, Susan	(202) 456-2468			Washington office direct line	387-DC-00000205	Willkie Farr
6/23/93	1:38 PM	01:00	(202) 328-6704	O'Neill, Lori	(202) 224-2152	Dir. Asst.		DC secretarial ext.	387-DC-00000214	Willkie Farr
6/23/93	1:43 PM	01:00	(202) 328-6704	Thomas, Susan	(202) 555-1212			Washington office direct line	387-DC-00000205	Willkie Farr
6/23/93	1:44 PM	01:00	(202) 328-6704	Thomas, Susan	(202) 659-8320			Washington office direct line	387-DC-00000206	Willkie Farr
6/23/93	1:55 PM	08:00	(202) 328-4836	O'Neill, Lori	(202) 679-0210			DC secretarial ext.	387-DC-00000215	Willkie Farr
6/23/93	2:00 PM	06:00	(202) 328-6704	Thomas, Susan	(202) 273-0333			Washington office direct line	387-DC-00000205	Willkie Farr
6/23/93	2:07 PM	08:40	(212) 935-6751	Lawrence, Angela	(202) 328-6704			Washington office direct line	387-DC-00000205	Willkie Farr
6/23/93	2:35 PM	01:00	(202) 328-4836	O'Neill, Lori	(202) 659-8787			DC secretarial ext.	387-DC-00000215	Willkie Farr
6/23/93	2:40 PM	01:00	(202) 328-6704	Thomas, Susan	(202) 456-6406			Washington office direct line	387-DC-00000206	Willkie Farr
6/23/93	2:54 PM	01:00	(202) 328-4836	O'Neill, Lori	(202) 659-8787			DC secretarial ext.	387-DC-00000215	Willkie Farr
6/23/93	2:56 PM	01:00	(202) 328-6704	Thomas, Susan	(202) 456-6406			Washington office direct line	387-DC-00000215	Willkie Farr
6/23/93	2:58 PM	01:00	(202) 328-6704	Thomas, Susan	(202) 659-8787			Washington office direct line	387-DC-00000207	Willkie Farr
6/23/93	3:03 PM	02:00	(202) 328-4836	O'Neill, Lori	(202) 874-4900			Washington office direct line	387-DC-00000207	Willkie Farr
6/23/93	3:03 PM	02:00	(202) 328-4836	O'Neill, Lori	(202) 887-1500			DC secretarial ext.	387-DC-00000216	Willkie Farr
6/23/93	4:03 PM	03:00	(202) 328-6704	Thomas, Susan	(202) 659-8320			Washington office direct line	387-DC-00000206	Willkie Farr
6/23/93	4:30 PM	01:00	(202) 328-4836	O'Neill, Lori	(202) 408-1800			DC secretarial ext.	387-DC-00000214	Willkie Farr
6/23/93	5:01 PM	01:00	(202) 328-4836	O'Neill, Lori	(202) 887-1580			DC secretarial ext.	387-DC-00000216	Willkie Farr
6/23/93	6:07 PM	01:00	(202) 328-4836	O'Neill, Lori	(202) 887-1580			DC secretarial ext.	387-DC-00000216	Willkie Farr
6/24/93	10:02 AM	09:00	(212) 935-6663	Thomas	(202) 456-2520	Seidman, Richie	99985016	NY office direct line	387-DC-00000173	Willkie Farr
6/24/93	10:11 AM	11:00	(212) 935-6663	Thomas	(202) 456-6418		99985016	NY office direct line	387-DC-00000173	Willkie Farr
6/24/93	10:22 AM	06:00	(212) 935-6663	Thomas	(202) 456-2468		99985016	NY office direct line	387-DC-00000173	Willkie Farr
6/24/93	10:49 AM	02:00	(202) 328-4836	O'Neill, Lori	(202) 679-0210			DC secretarial ext.	387-DC-00000215	Willkie Farr
6/24/93	11:17 AM	09:40	(212) 935-6751	Lawrence, Angela	(202) 328-4741			NY Office	387-DC-00000196	Willkie Farr
6/24/93	11:46 AM	01:00	(212) 935-6751	Lawrence, Angela	(202) 863-7108		5697899960990	NY Office	387-DC-00000187	Willkie Farr

Date	Time	Duration	From	Subscriber From	To	Subscriber To	Auth Code	Remarks	Bates #	Source
6/24/93	12:16 PM	08: 6	(212) 935-6663	Thomasas	(202) 328-4784	Smith, Russell		NY office direct line	387-DC-00000176	Willkie Farr
6/24/93	5:21 PM	01:00	(202) 328-4836	O'Neill, Lori	(202) 679-0210			DC secretarial ext.	387-DC-00000215	Willkie Farr
6/24/93	6:35 PM	08:00	(202) 328-6704	Thomasas, Susan	(202) 456-6418			Washington office direct line	387-DC-00000206	Willkie Farr
6/24/93	7:18 PM	02:00	(202) 328-6704	Thomasas, Susan	(202) 456-6266			Washington office direct line	387-DC-00000206	Willkie Farr
6/24/93	7:22 PM	02:00	(202) 328-6704	Thomasas, Susan	(202) 456-2520			Washington office direct line	387-DC-00000205	Willkie Farr
6/25/93	9:49 AM	11:20	(212) 935-6663	Thomasas	(202) 328-4777			NY office direct line	387-DC-00000176	Willkie Farr
6/25/93	10:14 AM	21:60	(212) 935-6663	Thomasas	(202) 328-4741			NY office direct line	387-DC-00000176	Willkie Farr
6/25/93	10:36 AM	12:00	(212) 935-6663	Thomasas	(202) 456-6611	Foster, Vincent	99985016	NY office direct line	387-DC-00000175	Willkie Farr
6/25/93	10:49 AM	04:00	(212) 935-6663	Thomasas	(202) 456-6418		99985016	NY office direct line	387-DC-00000175	Willkie Farr
6/25/93	10:53 AM	01:00	(202) 328-4836	O'Neill, Lori	(202) 861-3900			DC secretarial ext.	387-DC-00000216	Willkie Farr
6/25/93	11:02 AM	02:00	(202) 328-4836	O'Neill, Lori	(202) 679-0210			DC secretarial ext.	387-DC-00000215	Willkie Farr
6/25/93	11:50 AM	26:00	(212) 935-6663	Thomasas	(202) 456-6266		99985016	NY office direct line	387-DC-00000173	Willkie Farr
6/25/93	12:33 PM	01:00	(212) 935-6663	Thomasas	(202) 328-4794			NY office direct line	387-DC-00000177	Willkie Farr
6/25/93	4:23 PM	01:00	(202) 328-4836	O'Neill, Lori	(202) 797-6000			DC secretarial ext.	387-DC-00000215	Willkie Farr
6/25/93	4:26 PM	18:00	(212) 935-6663	Thomasas	(202) 456-2632		99985016	NY office direct line	387-DC-00000215	Willkie Farr
6/25/93	4:45 PM	01:00	(212) 935-6663	Thomasas	(202) 456-2468		99985016	NY office direct line	387-DC-00000173	Willkie Farr
6/25/93	4:49 PM	21:30	(212) 935-6663	Thomasas	(202) 328-4784	Smith, Russell		NY office direct line	387-DC-00000176	Willkie Farr
6/25/93	5:14 PM	01:00	(212) 935-6663	Thomasas	(202) 456-7105	Beckel, Heather	99985016	NY office direct line	387-DC-00000175	Willkie Farr
6/25/93	5:15 PM	03:00	(212) 935-6663	Thomasas	(202) 456-2520	Seidman, Richie	99985016	NY office direct line	387-DC-00000173	Willkie Farr
6/25/93	5:24 PM	01:00	(202) 328-4836	O'Neill, Lori	(202) 797-6000			DC secretarial ext.	387-DC-00000216	Willkie Farr
6/25/93	5:28 PM	01:00	(212) 935-6663	Thomasas	(202) 514-9500		99985016	NY office direct line	387-DC-00000175	Willkie Farr
6/25/93	5:33 PM	02:00	(202) 328-4836	O'Neill, Lori	(202) 466-7720	Seidman, Richie		DC secretarial ext.	387-DC-00000214	Willkie Farr
6/25/93	7:49 PM	05:00	(212) 772-6019	Thomasas	(202) 462-5988			NY residence	387-DC-00000151	MCI
6/25/93	7:55 PM	12:00	(212) 772-6019	Thomasas	(202) 462-5988			NY residence	387-DC-00000155	MCI
6/25/93	11:01 PM	01:00	(212) 628-1086	Thomasas	(202) 588-0606			NY residence	387-DC-00000151	MCI
6/25/93	11:02 PM	01:00	(212) 628-1086	Thomasas	(202) 667-4751			NY residence	387-DC-00000151	MCI
6/27/93	3:53 PM	02:00	(501) 664-3192	Rodham, H & D	(501) 372-2746			Rodham Residence (verify busy)		SWBT
6/27/93	3:55 PM	10:00	(501) 664-3192	Rodham, H & D	(305) 445-8852			Rodham Residence		SWBT
6/28/93	10:05 AM	03:00	(212) 935-6663	Thomasas	(202) 456-7151		99985016	NY office direct line	387-DC-00000175	Willkie Farr
6/28/93	10:24 AM	01:00	(212) 935-6663	Thomasas	(202) 328-4784	Smith, Russell		NY office direct line	387-DC-00000177	Willkie Farr
6/28/93	10:36 AM	01:00	(202) 328-4836	O'Neill, Lori	(202) 555-1212	Dir. Asst.		DC secretarial ext.	387-DC-00000214	Willkie Farr
6/28/93	10:37 AM	01:00	(202) 328-4836	O'Neill, Lori	(202) 371-7000			DC secretarial ext.	387-DC-00000214	Willkie Farr
6/28/93	10:38 AM	02:00	(202) 328-4836	O'Neill, Lori	(202) 371-7449			DC secretarial ext.	387-DC-00000214	Willkie Farr
6/28/93	11:23 AM	02:00	(501) 664-3192	Rodham, H & D	(202) 362-9600			Rodham Residence		SWBT
6/28/93	11:27 AM	01:00	(212) 935-6751	Lawrence, Angela	(202) 456-6229		5697899960990	NY Office	387-DC-00000186	Willkie Farr
6/28/93	11:41 AM	01:00	(212) 935-6663	Thomasas	(202) 328-4784	Smith, Russell		NY office direct line	387-DC-00000177	Willkie Farr
6/28/93	11:59 AM	04: 2	(212) 935-6663	Thomasas	(202) 328-4836			NY office direct line	387-DC-00000176	Willkie Farr
6/28/93	12:34 PM	01:00	(202) 328-4836	O'Neill, Lori	(202) 659-8787			DC secretarial ext.	387-DC-00000215	Willkie Farr
6/28/93	12:35 PM	01:00	(212) 935-6663	Thomasas	(202) 328-4784	Smith, Russell		NY office direct line	387-DC-00000177	Willkie Farr
6/28/93	1:48 PM	06:00	(202) 328-4836	O'Neill, Lori	(202) 861-3869			DC secretarial ext.	387-DC-00000216	Willkie Farr
6/28/93	3:39 PM	01:00	(202) 328-4836	O'Neill, Lori	(202) 205-2000			DC secretarial ext.	387-DC-00000214	Willkie Farr
6/29/93	9:31 AM	01:00	(202) 328-4836	O'Neill, Lori	(202) 555-1212	Dir. Asst.		DC secretarial ext.	387-DC-00000214	Willkie Farr
6/29/93	10:02 AM	01:00	(212) 935-6751	Lawrence, Angela	(202) 328-6704			NY Office	387-DC-00000195	Willkie Farr

Date	Time	Duration	From	Subscriber From	To	Subscriber To	Auth Code	Remarks	Bates #	Source
6/29/93	11:50 AM	01:00	(202) 328-4836	O'Neill, Lori	(202) 679-0210			DC secretarial ext.	387-DC-00000215	Willkie Farr
6/29/93	12:04 PM	04:00	(202) 328-6704	Thomasas, Susan	(202) 456-6418			Washington office direct line	387-DC-00000206	Willkie Farr
6/29/93	12:08 PM	01:00	(202) 328-6704	Thomasas, Susan	(202) 456-2823			Washington office direct line	387-DC-00000206	Willkie Farr
6/29/93	12:09 PM	01:00	(202) 328-6704	Thomasas, Susan	(202) 456-2468			Washington office direct line	387-DC-00000205	Willkie Farr
6/29/93	2:45 PM	05:00	(202) 328-6704	Thomasas, Susan	(202) 456-2468			Washington office direct line	387-DC-00000205	Willkie Farr
6/29/93	3:03 PM	01:00	(202) 328-6704	Thomasas, Susan	(202) 456-7301			Washington office direct line	387-DC-00000206	Willkie Farr
6/29/93	3:04 PM	01:00	(212) 935-6751	Lawrence, Angela	(202) 434-7301		5802099985801	NY Office	387-DC-00000186	Willkie Farr
6/29/93	3:11 PM	06:00	(202) 328-6704	Thomasas, Susan	(202) 456-2943			Washington office direct line	387-DC-00000206	Willkie Farr
6/29/93	3:11 PM	08:00	(501) 664-3192	Rodham, H & D	(202) 456-6635			Washington office direct line	387-DC-00000206	SWBT
6/29/93	3:17 PM	01:00	(202) 328-6704	Thomasas, Susan	(202) 728-1100			Washington office direct line	387-DC-00000206	Willkie Farr
6/29/93	3:18 PM	01:00	(202) 328-6704	Thomasas, Susan	(202) 456-7064			Washington office direct line	387-DC-00000206	Willkie Farr
6/29/93	3:25 PM	01:00	(202) 328-6704	Thomasas, Susan	(202) 456-7064			Washington office direct line	387-DC-00000206	Willkie Farr
6/29/93	3:28 PM	01:00	(202) 328-4836	O'Neill, Lori	(202) 861-3869			DC secretarial ext.	387-DC-00000216	Willkie Farr
6/29/93	3:40 PM	02:00	(202) 328-6704	Thomasas, Susan	(202) 456-6676			Washington office direct line	387-DC-00000206	Willkie Farr
6/29/93	3:41 PM	10:00	(202) 328-6704	Thomasas, Susan	(202) 462-2957			Washington office direct line	387-DC-00000206	Willkie Farr
6/29/93	3:52 PM	01:00	(202) 328-6704	Thomasas, Susan	(202) 434-7300			Washington office direct line	387-DC-00000205	Willkie Farr
6/29/93	4:15 PM	02:00	(212) 935-6751	Lawrence, Angela	(202) 328-6704			NY Office	387-DC-00000195	Willkie Farr
6/29/93	4:42 PM	16:40	(212) 935-6751	Lawrence, Angela	(202) 328-6704			NY Office	387-DC-00000196	Willkie Farr
6/29/93	5:54 PM	06:00	(202) 328-6704	Thomasas, Susan	(202) 456-2421			Washington office direct line	387-DC-00000205	Willkie Farr
6/29/93	7:00 PM	10:00	(202) 328-6704	Thomasas, Susan	(202) 456-6676			Washington office direct line	387-DC-00000206	Willkie Farr
6/29/93	7:23 PM	01:00	(202) 328-6704	Thomasas, Susan	(202) 456-7064			Washington office direct line	387-DC-00000205	Willkie Farr
6/29/93	7:26 PM	03:00	(202) 328-6704	Thomasas, Susan	(202) 456-7064			Washington office direct line	387-DC-00000206	Willkie Farr
6/29/93	7:31 PM	01:00	(202) 328-6704	Thomasas, Susan	(202) 690-6133			Washington office direct line	387-DC-00000206	Willkie Farr
6/29/93	7:32 PM	07:00	(202) 328-6704	Thomasas, Susan	(202) 456-6676			Washington office direct line	387-DC-00000206	Willkie Farr
6/29/93	8:39 PM	01:00	(202) 328-4836	O'Neill, Lori	(202) 244-5528			DC secretarial ext.	387-DC-00000214	Willkie Farr
6/29/93	9:07 PM	01:00	(202) 328-4836	O'Neill, Lori	(202) 679-0210			DC secretarial ext.	387-DC-00000215	Willkie Farr
6/29/93	9:09 PM	17:00	(202) 328-6704	Thomasas, Susan	(202) 342-7321			Washington office direct line	387-DC-00000205	Willkie Farr
6/30/93	10:33 AM	01:00	(212) 935-6751	Lawrence, Angela	(202) 265-0230			Washington office direct line	387-DC-00000205	Willkie Farr
6/30/93	12:34 PM	01:00	(212) 935-6751	Lawrence, Angela	(202) 328-6704			NY Office	387-DC-00000195	Willkie Farr
6/30/93	12:37 PM	10:00	(202) 328-6704	Thomasas, Susan	(202) 456-1414			Washington office direct line	387-DC-00000205	Willkie Farr
6/30/93	12:48 PM	06:00	(202) 328-6704	Thomasas, Susan	(202) 456-6782			Washington office direct line	387-DC-00000205	Willkie Farr
6/30/93	12:55 PM	01:00	(202) 328-6704	Thomasas, Susan	(202) 555-1212			Washington office direct line	387-DC-00000205	Willkie Farr
6/30/93	12:57 PM	01:00	(202) 328-6704	Thomasas, Susan	(202) 296-5840			Washington office direct line	387-DC-00000205	Willkie Farr
6/30/93	1:00 PM	17:00	(202) 328-6704	Thomasas, Susan	(202) 265-0230			Washington office direct line	387-DC-00000205	Willkie Farr
6/30/93	3:09 PM	01:00	(202) 328-4836	O'Neill, Lori	(202) 679-0210			DC secretarial ext.	387-DC-00000215	Willkie Farr
6/30/93	3:27 PM	01:00	(202) 328-4836	O'Neill, Lori	(202) 679-0210			DC secretarial ext.	387-DC-00000215	Willkie Farr
7/1/93	7:20 AM	03:00	(202) 332-0850	Williams, Margaret	(609) 667-1508			Williams Residence		MCI
7/1/93	10:31 AM	01:00	(202) 328-6704	Thomasas, Susan	(202) 628-6410			Washington office direct line	387-DC-00000206	Willkie Farr
7/1/93	10:43 AM	06:00	(202) 328-6704	Thomasas, Susan	(202) 624-8550			Washington office direct line	387-DC-00000206	Willkie Farr
7/1/93	10:52 AM	02:00	(212) 935-6751	Lawrence, Angela	(202) 328-6704			NY Office	387-DC-00000195	Willkie Farr
7/1/93	11:23 AM	01:00	(212) 935-6751	Lawrence, Angela	(356) 555-6819		58020999858026	NY Office - Intern Call, Matka	387-DC-00000188	Willkie Farr

Date	Time	Duration	From	Subscriber From	To	Subscriber To	Auth Code	Remarks	Bates #	Source
7/1/93	11:39 AM	02:00	(202) 328-4836	O'Neill, Lori	(202) 679-0210			DC secretarial ext.	387-DC-00000215	Willkie Farr
7/1/93	11:46 AM	01:00	(212) 935-6751	Lawrence, Angela	(202) 456-2640		5802099985801	NY Office	387-DC-00000186	Willkie Farr
7/1/93	12:00 PM	01:00	(212) 935-6751	Lawrence, Angela	(202) 395-4852		5802099985001	NY Office	387-DC-00000186	Willkie Farr
7/1/93	3:10 PM	05:00	(202) 328-6704	Thomas, Susan	(202) 624-8550			Washington office direct line	387-DC-00000206	Willkie Farr
7/1/93	4:42 PM	03:00	(202) 328-4836	O'Neill, Lori	(202) 861-3869			DC secretarial ext.	387-DC-00000216	Willkie Farr
7/1/93	5:44 PM	20:00	(212) 935-6751	Lawrence, Angela	(202) 887-1433		5802099985801	NY Office	387-DC-00000187	Willkie Farr
7/1/93	6:03 PM	06:00	(501) 664-3192	Rodham, H & D	(202) 456-6635			Rodham Residence		SWBT
7/1/93	6:06 PM	02:00	(202) 328-4836	O'Neill, Lori	(202) 456-2640		5802099985001	NY Office	387-DC-00000186	Willkie Farr
7/1/93	6:11 PM	01:00	(212) 935-6751	Lawrence, Angela	(202) 328-4728			DC secretarial ext.	387-DC-00000192	Willkie Farr
7/1/93	6:56 PM	03:42	(212) 935-6751	Lawrence, Angela	(202) 328-4728			NY Office	387-DC-00000173	Willkie Farr
7/1/93	7:28 PM	01:00	(212) 935-6663	Thomas	(202) 225-3661		99985016	NY office direct line	387-DC-00000173	Willkie Farr
7/1/93	7:40 PM	01:00	(212) 935-6663	Thomas	(202) 456-2823		99985016	NY office direct line	387-DC-00000173	Willkie Farr
7/1/93	8:03 PM	02:00	(212) 935-6663	Thomas	(202) 456-2257		99985016	NY office direct line	387-DC-00000173	Willkie Farr
7/1/93	10:13 PM	02:00	(212) 628-1086	Thomas	(202) 347-2207			NY residence	387-DC-00000145	Willkie Farr
7/1/93	11:22 PM	01:00	(202) 332-0850	Williams, Margaret	(305) 325-2433			Williams Residence		MCI
7/1/93	11:22 PM	11:00	(202) 332-0850	Williams, Margaret	(305) 893-2134			Williams Residence		MCI
7/2/93	12:17 AM	47:00	(202) 332-0850	Williams, Margaret	(816) 523-1544			Williams Residence		MCI
7/2/93	9:33 AM	01:00	(202) 328-4836	O'Neill, Lori	(202) 555-1212			DC secretarial ext.	387-DC-00000214	Willkie Farr
7/2/93	9:36 AM	01:00	(202) 328-4836	O'Neill, Lori	(202) 679-0210			DC secretarial ext.	387-DC-00000215	Willkie Farr
7/2/93	10:37 AM	01:00	(202) 328-4836	O'Neill, Lori	(202) 679-0210			DC secretarial ext.	387-DC-00000215	Willkie Farr
7/2/93	11:28 AM	01:00	(202) 328-4836	O'Neill, Lori	(202) 293-7191			DC secretarial ext.	387-DC-00000215	Willkie Farr
7/2/93	12:10 PM	01:00	(202) 328-4836	O'Neill, Lori	(202) 887-1580			DC secretarial ext.	387-DC-00000216	Willkie Farr
7/2/93	2:52 PM	01:00	(202) 328-4836	O'Neill, Lori	(202) 679-0210			DC secretarial ext.	387-DC-00000215	Willkie Farr
7/2/93	3:17 PM	01:00	(202) 328-4836	O'Neill, Lori	(202) 679-0210		5802099985801	NY Office	387-DC-00000186	Willkie Farr
7/2/93	6:48 PM	07:00	(202) 328-4836	Lawrence, Angela	(202) 328-8000			DC secretarial ext.	387-DC-00000214	Willkie Farr
7/2/93	6:50 PM	05:00	(202) 328-4836	O'Neill, Lori	(202) 365-5868			DC secretarial ext.	387-DC-00000214	Willkie Farr
7/3/93	6:21 AM	01:00	(202) 332-0850	Williams, Margaret	(305) 893-2134			Williams Residence		MCI
7/3/93	11:38 AM	03:00	(202) 332-0850	Williams, Margaret	(816) 523-1544			Williams Residence		MCI
7/3/93	3:20 PM	01:00	(202) 328-4836	O'Neill, Lori	(202) 205-3431			DC secretarial ext.	387-DC-00000214	Willkie Farr
7/4/93	12:41 PM	05:60	(202) 638-4422	White House	(501) 662-4980			DC secretarial ext.	387-DC-00000214	Willkie Farr
7/4/93	7:18 PM	01:00	(202) 332-0850	Williams, Margaret	(804) 742-5624			White House		AT&T
7/5/93	3:25 PM	02:00	(202) 328-4836	O'Neill, Lori	(202) 679-0210			Williams Residence	387-DC-00000215	AT&T
7/5/93	5:18 PM	02:00	(202) 328-4836	O'Neill, Lori	(202) 244-0493			DC secretarial ext.	387-DC-00000214	Willkie Farr
7/6/93	9:41 AM	12:00	(202) 328-6704	Thomas, Susan	(202) 456-6418			DC secretarial ext.	387-DC-00000215	Willkie Farr
7/6/93	11:05 AM	03:00	(202) 328-6704	Thomas, Susan	(202) 456-6266			Washington office direct line	387-DC-00000206	Willkie Farr
7/6/93	11:08 AM	08:00	(202) 328-6704	Thomas, Susan	(202) 456-2468			Washington office direct line	387-DC-00000206	Willkie Farr
7/6/93	11:53 AM	01:00	(212) 935-6751	Lawrence, Angela	(202) 328-6704			Washington office direct line	387-DC-00000205	Willkie Farr
7/6/93	11:59 AM	01:00	(202) 328-4836	O'Neill, Lori	(202) 957-2213			NY Office	387-DC-00000195	Willkie Farr
7/6/93	12:03 PM	04:00	(202) 328-6704	Thomas, Susan	(202) 659-8787			DC secretarial ext.	387-DC-00000216	Willkie Farr
7/6/93	12:12 PM	03:00	(202) 328-6704	Thomas, Susan	(202) 456-1660			Washington office direct line	387-DC-00000205	Willkie Farr
7/6/93	12:24 PM	14:00	(202) 328-6704	Thomas, Susan	(202) 456-1660			Washington office direct line	387-DC-00000205	Willkie Farr

Date	Time	Duration	From	Subscriber From	To	Subscriber To	Auth Code	Remarks	Bates #	Source
7/6/93	12:55 PM	03:70	(202) 638-0021	White House	(703) 972-3655					AT&T
7/6/93	1:00 PM	28:00	(202) 638-0021	White House	(212) 227-0430					AT&T
7/6/93	1:14 PM	01:00	(202) 328-6704	Thomasas, Susan	(202) 973-9400					Willkie Farr
7/6/93	1:42 PM	01:00	(202) 328-6704	Thomasas, Susan	(202) 456-2468					Willkie Farr
7/6/93	1:46 PM	18:00	(202) 328-6704	Thomasas, Susan	(202) 456-7900					Willkie Farr
7/6/93	2:33 PM	15:00	(202) 328-6704	Thomasas, Susan	(202) 835-2300					Willkie Farr
7/6/93	2:49 PM	04:00	(202) 328-4836	O'Neill, Lori	(202) 387-7783					Willkie Farr
7/6/93	3:19 PM	09:00	(202) 328-6704	Thomasas, Susan	(202) 690-6610					Willkie Farr
7/6/93	3:39 PM	01:00	(202) 328-4836	O'Neill, Lori	(202) 679-0210					Willkie Farr
7/6/93	3:56 PM	01:00	(202) 328-6704	Thomasas, Susan	(202) 887-1433					Willkie Farr
7/6/93	3:58 PM	01:00	(202) 328-4836	O'Neill, Lori	(202) 555-1212	Dir. Asst.				Willkie Farr
7/6/93	4:01 PM	01:00	(202) 328-4836	O'Neill, Lori	(202) 429-3000					Willkie Farr
7/6/93	4:15 PM	01:00	(202) 328-4836	O'Neill, Lori	(202) 861-3869					Willkie Farr
7/6/93	4:23 PM	01:00	(202) 328-6704	Thomasas, Susan	(202) 456-6676					Willkie Farr
7/6/93	4:26 PM	05:90	(202) 638-0021	White House	(703) 972-3655					Willkie Farr
7/6/93	4:35 PM	02:00	(202) 328-4836	O'Neill, Lori	(202) 679-0210					AT&T
7/6/93	4:39 PM	04:40	(212) 935-6751	Lawrence, Angela	(202) 328-6704					Willkie Farr
7/6/93	5:05 PM	03:56	(212) 935-6751	Lawrence, Angela	(202) 328-6704					Willkie Farr
7/6/93	5:11 PM	02:00	(212) 935-6751	Lawrence, Angela	(202) 328-6704					Willkie Farr
7/6/93	5:16 PM	03:12	(212) 935-6751	Lawrence, Angela	(202) 328-6704					Willkie Farr
7/6/93	5:20 PM	03:00	(212) 935-6751	Thomasas, Susan	(202) 863-8122					Willkie Farr
7/6/93	5:34 PM	02:00	(212) 935-6751	Lawrence, Angela	(202) 223-3642					Willkie Farr
7/6/93	5:39 PM	03:00	(202) 328-6704	Thomasas, Susan	(202) 456-7900					Willkie Farr
7/6/93	5:56 PM	02:00	(202) 328-4836	O'Neill, Lori	(202) 679-0210					Willkie Farr
7/6/93	8:09 PM	42:00	(212) 628-1086	Thomasas	(202) 332-0850					Willkie Farr
7/6/93	9:50 PM	01:00	(202) 659-8794	Thomasas	(212) 648-7774					Willkie Farr
7/6/93	9:52 PM	05:00	(202) 659-8787	Thomasas (DC)	(401) 849-6524					Willkie Farr
7/6/93	10:23 PM	24:00	(202) 332-0850	Williams, Margaret	(612) 942-9053					Willkie Farr
7/6/93	10:37 PM	10:00	(202) 659-8787	Thomasas (DC)	(212) 581-8617					Willkie Farr
7/6/93	11:16 PM	65:00	(202) 332-0850	Williams, Margaret	(508) 627-5686					Willkie Farr
7/7/93	7:10 AM	04:00	(202) 659-8787	Thomasas (DC)	(401) 849-6524					Willkie Farr
7/7/93	9:09 AM	02:00	(202) 328-6704	Thomasas, Susan	(202) 225-3661					Willkie Farr
7/7/93	9:12 AM	01:00	(202) 328-6704	Thomasas, Susan	(202) 456-7953					Willkie Farr
7/7/93	9:34 AM	02:00	(202) 328-4836	O'Neill, Lori	(202) 679-0210					Willkie Farr
7/7/93	9:47 AM	02:00	(212) 935-6751	Lawrence, Angela	(202) 395-0485					Willkie Farr
7/7/93	9:48 AM	01:00	(212) 935-6751	Lawrence, Angela	(202) 328-6704					Willkie Farr
7/7/93	10:26 AM	02:00	(202) 328-4836	O'Neill, Lori	(202) 679-0210					Willkie Farr
7/7/93	10:29 AM	01:00	(202) 328-4836	O'Neill, Lori	(202) 638-6600					Willkie Farr
7/7/93	10:30 AM	01:00	(202) 328-4836	O'Neill, Lori	(202) 395-4852					Willkie Farr
7/7/93	10:32 AM	01:00	(202) 328-4836	O'Neill, Lori	(202) 555-1212	Dir. Asst.				Willkie Farr
7/7/93	10:34 AM	01:00	(202) 328-4836	O'Neill, Lori	(202) 783-1475					Willkie Farr
7/7/93	12:23 PM	02:00	(202) 328-4836	O'Neill, Lori	(202) 679-0210					Willkie Farr

Date	Time	Duration	From	Subscriber From	To	Subscriber To	Auth Code	Remarks	Bates #	Source
7/17/93	12:26 PM	02:00	(202) 328-4836	O'Neill, Lori	(202) 679-0210			DC secretarial ext.	387-DC-00000215	Willkie Farr
7/17/93	12:29 PM	01:00	(202) 328-4836	O'Neill, Lori	(202) 555-1212	Dir. Asst.		DC secretarial ext.	387-DC-00000214	Willkie Farr
7/17/93	1:45 PM	07:00	(202) 328-4836	O'Neill, Lori	(202) 508-6627			DC secretarial ext.	387-DC-00000214	Willkie Farr
7/17/93	3:29 PM	05:40	(212) 935-6751	Lawrence, Angela	(202) 328-6704			NY Office	387-DC-00000196	Willkie Farr
7/17/93	3:36 PM	01:00	(202) 328-6704	Thomas, Susan	(202) 456-6266			Washington office direct line	387-DC-00000206	Willkie Farr
7/17/93	3:54 PM	01:00	(202) 328-4836	O'Neill, Lori	(202) 679-0210			DC secretarial ext.	387-DC-00000215	Willkie Farr
7/17/93	4:19 PM	04:00	(202) 328-6704	Thomas, Susan	(202) 659-8787			Washington office direct line	387-DC-00000206	Willkie Farr
7/17/93	4:19 PM	04:00	(202) 328-6704	Thomas, Susan	(202) 456-2468			Washington office direct line	387-DC-00000205	Willkie Farr
7/17/93	5:35 PM	01:00	(202) 328-6704	Thomas, Susan	(202) 456-6266			Washington office direct line	387-DC-00000206	Willkie Farr
7/17/93	6:06 PM	02:00	(202) 328-6704	Thomas, Susan	(202) 456-6266			Washington office direct line	387-DC-00000206	Willkie Farr
7/17/93	9:09 PM	05:00	(212) 772-6019	Thomas	(202) 328-8000			NY residence	387-DC-00000156	MCI
7/17/93	11:13 PM	01:00	(212) 628-1086	Thomas	(202) 332-0850			NY residence	387-DC-00000145	Willkie Farr
7/17/93	11:14 PM	17:00	(212) 628-1086	Thomas	(202) 785-1521			NY residence	387-DC-00000145	Willkie Farr
7/8/93	7:47 AM	01:00	(212) 628-1086	Thomas	(202) 332-0850			NY residence	387-DC-00000151	MCI
7/8/93	9:32 AM	03:48	(212) 935-6751	Lawrence, Angela	(202) 328-6704			NY Office	387-DC-00000196	Willkie Farr
7/8/93	10:05 AM	01:00	(212) 935-6751	Lawrence, Angela	(202) 328-6704			NY Office	387-DC-00000195	Willkie Farr
7/8/93	10:12 AM	01:00	(212) 935-6751	Lawrence, Angela	(202) 328-4747			NY Office	387-DC-00000192	Willkie Farr
7/8/93	10:14 AM	01:00	(212) 935-6751	Lawrence, Angela	(202) 328-4784			NY Office	387-DC-00000192	Willkie Farr
7/8/93	10:15 AM	06:00	(202) 328-4836	O'Neill, Lori	(202) 861-3869			DC secretarial ext.	387-DC-00000216	Willkie Farr
7/8/93	10:50 AM	09:40	(212) 935-6751	Lawrence, Angela	(202) 328-4784			NY Office	387-DC-00000196	Willkie Farr
7/8/93	12:23 PM	02:00	(212) 935-6663	Thomas	(202) 456-6266			NY office direct line	387-DC-00000173	Willkie Farr
7/8/93	12:28 PM	01:00	(212) 935-6751	Lawrence, Angela	(202) 647-0554			NY Office	387-DC-00000187	Willkie Farr
7/8/93	12:38 PM	03:00	(212) 935-6751	Lawrence, Angela	(202) 647-0554			NY Office	387-DC-00000187	Willkie Farr
7/8/93	12:45 PM	03:16	(212) 935-6751	Lawrence, Angela	(202) 328-4784			NY Office	387-DC-00000196	Willkie Farr
7/8/93	12:53 PM	02:00	(212) 935-6663	Thomas	(202) 328-4784	Smith, Russell		NY office direct line	387-DC-00000177	Willkie Farr
7/8/93	1:06 PM	08:00	(202) 328-4836	O'Neill, Lori	(202) 679-0210			DC secretarial ext.	387-DC-00000215	Willkie Farr
7/8/93	1:28 PM	01:00	(212) 935-6751	Lawrence, Angela	(202) 328-4728			NY Office	387-DC-00000192	Willkie Farr
7/8/93	1:34 PM	02:00	(212) 935-6663	Thomas	(202) 328-0472			NY office direct line	387-DC-00000177	Willkie Farr
7/8/93	1:40 PM	02:00	(212) 935-6751	Lawrence, Angela	(202) 456-0661			NY Office	387-DC-00000186	Willkie Farr
7/8/93	1:43 PM	02:00	(212) 935-6751	Lawrence, Angela	(202) 205-6684			NY Office	387-DC-00000186	Willkie Farr
7/8/93	2:41 PM	01:00	(212) 935-6751	Lawrence, Angela	(202) 647-5548			NY Office	387-DC-00000187	Willkie Farr
7/8/93	5:22 PM	01:00	(212) 935-6751	Lawrence, Angela	(202) 555-1212			NY Office - Dir Asst	387-DC-00000188	Willkie Farr
7/8/93	5:23 PM	03:00	(212) 935-6751	Lawrence, Angela	(202) 555-1212			NY Office	387-DC-00000187	Willkie Farr
7/8/93	5:50 PM	01:00	(202) 328-4836	O'Neill, Lori	(202) 789-1234			DC secretarial ext.	387-DC-00000187	Willkie Farr
7/8/93	6:43 PM	05:00	(202) 328-4836	O'Neill, Lori	(202) 679-0210			DC secretarial ext.	387-DC-00000215	Willkie Farr
7/9/93	7:10 AM	01:00	(212) 628-1086	Thomas	(202) 728-1100			NY residence	387-DC-00000145	Willkie Farr
7/9/93	8:43 AM	25:00	(609) 487-0008	Williams, Margaret	(202) 456-1414			Bell Atlantic Calling Card Call		Bell Atlanti
7/9/93	9:08 AM	07:00	(609) 487-0008	Williams, Margaret	(202) 456-6266			Bell Atlantic Calling Card Call		Bell Atlanti
7/9/93	9:15 AM	14:00	(609) 487-0008	Williams, Margaret	(202) 456-6266			Bell Atlantic Calling Card Call		Bell Atlanti
7/9/93	9:32 AM	01:00	(609) 487-0008	Williams, Margaret	(202) 622-0240			Bell Atlantic Calling Card Call		Bell Atlanti
7/9/93	9:33 AM	08:00	(609) 487-0008	Williams, Margaret	(202) 456-6266			Bell Atlantic Calling Card Call		Bell Atlanti
7/9/93	9:41 AM	02:00	(609) 487-0008	Williams, Margaret	(202) 456-2960			Bell Atlantic Calling Card Call		Bell Atlanti
7/9/93	9:43 AM	16:00	(609) 487-0008	Williams, Margaret	(202) 456-6611			Bell Atlantic Calling Card Call		Bell Atlanti

Date	Time	Duration	From	Subscriber From	To	Subscriber To	Auth Code	Remarks	Bates #	Source
7/9/93	9:49 AM	02:00	(212) 935-6751	Lawrence, Angela	(202) 328-4869			NY Office	387-DC-00000192	Willkie Farr
7/9/93	9:52 AM	01:00	(212) 935-6751	Lawrence, Angela	(202) 328-4869			NY Office	387-DC-00000192	Willkie Farr
7/9/93	9:59 AM	01:00	(609) 487-0008	Williams, Margaret	(202) 456-2960			Bell Atlantic Calling Card Call		Bell Atlanti
7/9/93	10:28 AM	25:00	(609) 487-0008	Williams, Margaret	(212) 556-1045			Bell Atlantic Calling Card Call		Bell Atlanti
7/9/93	10:31 AM	02:00	(212) 935-6751	Lawrence, Angela	(202) 789-1234		5802099985016	NY Office	387-DC-00000187	Willkie Farr
7/9/93	10:34 AM	01:00	(202) 328-4836	O'Neill, Lori	(202) 555-1212	Dir. Asst.		DC secretarial ext.	387-DC-00000214	Willkie Farr
7/9/93	11:38 AM	02:00	(609) 487-0008	Williams, Margaret	(202) 622-1494			Bell Atlantic Calling Card Call		Bell Atlanti
7/9/93	12:01 PM	06:00	(202) 328-4836	O'Neill, Lori	(202) 679-0210			DC secretarial ext.	387-DC-00000215	Willkie Farr
7/9/93	12:24 PM	01:00	(202) 328-4836	O'Neill, Lori	(202) 861-3869			DC secretarial ext.	387-DC-00000216	Willkie Farr
7/9/93	12:45 PM	02:00	(212) 935-6751	Lawrence, Angela	(202) 679-0210			DC secretarial ext.	387-DC-00000215	Willkie Farr
7/9/93	1:40 PM	04:00	(202) 328-4836	O'Neill, Lori	(202) 679-0210			DC secretarial ext.	387-DC-00000192	Willkie Farr
7/9/93	3:45 PM	20:00	(609) 487-0008	Williams, Margaret	(202) 456-6797			Bell Atlantic Calling Card Call	387-DC-00000215	Willkie Farr
7/9/93	4:02 PM	07:00	(212) 935-6751	Lawrence, Angela	(202) 205-6692		5802099985801	NY Office	387-DC-00000186	Willkie Farr
7/9/93	4:09 PM	05:00	(689) 487-0008	Williams, Margaret	(202) 456-6797			Bell Atlantic Calling Card Call		Bell Atlanti
7/9/93	4:38 PM	04:00	(202) 328-4836	O'Neill, Lori	(202) 679-0210			DC secretarial ext.	387-DC-00000215	Willkie Farr
7/9/93	4:39 PM	10:40	(212) 935-6663	Thomasas	(202) 328-8000			NY office direct line	387-DC-00000176	Willkie Farr
7/9/93	4:39 PM	01:00	(212) 935-6663	Thomasas	(202) 328-4728			NY office direct line	387-DC-00000177	Willkie Farr
7/10/93	7:27 PM	02:00	(609) 487-0008	Williams, Margaret	(202) 456-1414			Bell Atlantic Calling Card Call		Bell Atlanti
7/10/93	9:47 PM	00:60	(202) 638-0021	White House	(501) 561-1622			White House		AT&T
7/11/93	7:52 PM	102:40	(202) 638-0021	White House	(501) 771-1362			White House		AT&T
7/11/93	7:56 PM	49:00	(202) 332-0850	Williams, Margaret	(215) 473-0329			Williams Residence		MCI
7/12/93	10:03 AM	03:00	(202) 328-4836	O'Neill, Lori	(202) 679-0210			DC secretarial ext.	387-DC-00000215	Willkie Farr
7/12/93	10:57 AM	03:20	(212) 935-6751	Lawrence, Angela	(202) 328-6704			DC secretarial ext.	387-DC-00000196	Willkie Farr
7/12/93	12:02 PM	01:00	(212) 935-6751	Lawrence, Angela	(202) 328-6704			NY Office	387-DC-00000195	Willkie Farr
7/12/93	1:17 PM	06:00	(202) 328-4836	O'Neill, Lori	(202) 957-2213			DC secretarial ext.	387-DC-00000216	Willkie Farr
7/12/93	1:24 PM	01:00	(202) 328-4836	O'Neill, Lori	(202) 544-6093			DC secretarial ext.	387-DC-00000175	Willkie Farr
7/12/93	5:42 PM	07:28	(212) 935-6663	Thomasas	(202) 225-3661			NY office direct line	387-DC-00000176	Willkie Farr
7/12/93	11:06 PM	03:00	(212) 772-6019	Thomasas	(202) 265-0230			NY office direct line	387-DC-00000156	Willkie Farr
7/13/93	9:50 AM	02:18	(212) 935-6663	Thomasas	(202) 785-1521			NY residence	387-DC-00000151	MCI
7/13/93	11:10 PM	01:00	(212) 628-1086	Thomasas	(202) 328-4869			NY office direct line	387-DC-00000176	MCI
7/13/93	9:58 AM	01:00	(202) 328-4836	O'Neill, Lori	(202) 679-0210			DC secretarial ext.	387-DC-00000215	Willkie Farr
7/13/93	11:15 AM	02:00	(212) 935-6751	Lawrence, Angela	(202) 647-5548		5802099985801	NY Office	387-DC-00000187	Willkie Farr
7/13/93	11:33 AM	02:00	(212) 935-6663	Lawrence, Angela	(202) 328-4784			NY Office	387-DC-00000192	Willkie Farr
7/13/93	11:34 AM	01:00	(212) 935-6663	Thomasas	(202) 456-1414			NY office direct line	387-DC-00000173	Willkie Farr
7/13/93	11:35 AM	05:44	(212) 935-6663	Thomasas	(202) 456-7052			NY office direct line	387-DC-00000176	Willkie Farr
7/13/93	11:45 AM	05:32	(212) 935-6663	Thomasas	(202) 456-2823			NY office direct line	387-DC-00000196	Willkie Farr
7/13/93	11:56 AM	09:40	(212) 935-6751	Lawrence, Angela	(202) 328-4784			NY office direct line	387-DC-00000176	Willkie Farr
7/13/93	12:10 PM	01:00	(212) 935-6751	Lawrence, Angela	(202) 456-0286		5802099985801	NY Office	387-DC-00000186	Willkie Farr
7/13/93	1:10 PM	01:00	(202) 328-4836	O'Neill, Lori	(202) 555-1212	Dir. Asst.		DC secretarial ext.	387-DC-00000214	Willkie Farr
7/13/93	1:11 PM	01:00	(202) 328-4836	O'Neill, Lori	(202) 879-6630			DC secretarial ext.	387-DC-00000216	Willkie Farr

Date	Time	Duration	From	Subscriber From	To	Subscriber To	Auth Code	Remarks	Bates #	Source
7/13/93	5:59 PM	01:00	(202) 328-6704	Thomasas, Susan	(202) 456-6611			Washington office direct line	387-DC-00000206	Willkie Farr
7/13/93	6:07 PM	02:36	(212) 935-6663	Thomasas	(202) 328-6704			NY office direct line	387-DC-00000176	Willkie Farr
7/13/93	6:12 PM	01:00	(202) 328-6704	Thomasas, Susan	(202) 457-9225			Washington office direct line	387-DC-00000206	Willkie Farr
7/13/93	6:21 PM	01:00	(212) 628-1086	Thomasas	(202) 456-2632			NY residence	387-DC-00000145	Willkie Farr
7/13/93	6:24 PM	02:00	(212) 628-1086	Thomasas	(202) 456-2100			NY residence	387-DC-00000145	Willkie Farr
7/13/93	7:21 PM	02:30	(212) 935-6663	Thomasas	(202) 328-6704			NY office direct line	387-DC-00000176	Willkie Farr
7/13/93	7:26 PM	03:00	(202) 328-6704	Thomasas, Susan	(202) 337-8103			Washington office direct line	387-DC-00000205	Willkie Farr
7/13/93	8:02 PM	16:60	(202) 638-0021	White House	(201) 678-8150			White House		AT&T
7/13/93	8:43 PM	36:60	(202) 638-0021	White House	(201) 678-8150			White House		AT&T
7/13/93	9:51 PM	01:00	(202) 659-8792	Thomasas	(212) 935-8000			NY res.--calling card (628-1086)	387-DC-00000158	MCI
7/13/93	9:54 PM	03:00	(202) 659-8792	Thomasas	(212) 935-8000			NY res.--calling card (628-1086)	387-DC-00000158	MCI
7/13/93	10:25 PM	00:50	(202) 638-0021	White House	(708) 297-6767			White House		AT&T
7/14/93	11:00 AM	09:00	(202) 659-8792	Thomasas	(401) 849-6524			NY res.--calling card (628-1086)	387-DC-00000158	MCI
7/14/93	7:34 AM	12:00	(202) 659-8792	Thomasas	(401) 849-6524			NY res.--calling card (628-1086)	387-DC-00000158	MCI
7/14/93	8:14 AM		(212) 628-1086	Thomasas	(202) 986-7309			NY residence (hand-typed?)	387-DC-00000145	Willkie Farr
7/14/93	8:27 AM	14:00	(212) 628-1086	Thomasas	(202) 544-6093			NY residence	387-DC-00000145	Willkie Farr
7/14/93	8:49 AM	05:00	(212) 628-1086	Thomasas	(202) 462-2002			NY residence	387-DC-00000145	Willkie Farr
7/14/93	9:02 AM	02:00	(212) 628-1086	Thomasas	(202) 328-8000			NY residence	387-DC-00000145	Willkie Farr
7/14/93	10:01 AM	02:00	(212) 935-6751	Lawrence, Angela	(202) 328-6704			NY Office	387-DC-00000195	Willkie Farr
7/14/93	10:23 AM	01:00	(202) 328-6704	Thomasas, Susan	(202) 728-1100			Washington office direct line	387-DC-00000206	Willkie Farr
7/14/93	12:43 PM	01:00	(212) 935-6751	Lawrence, Angela	(202) 328-6704			NY Office	387-DC-00000195	Willkie Farr
7/14/93	1:52 PM	02:00	(202) 328-4836	O'Neill, Lori	(202) 887-1580			DC secretarial ext.	387-DC-00000216	Willkie Farr
7/14/93	2:02 PM	02:00	(202) 328-4836	O'Neill, Lori	(202) 466-7720			DC secretarial ext.	387-DC-00000214	Willkie Farr
7/14/93	2:47 PM	03:00	(202) 328-4836	O'Neill, Lori	(202) 466-7720			DC secretarial ext.	387-DC-00000214	Willkie Farr
7/14/93	3:06 PM	03:00	(202) 328-4836	O'Neill, Lori	(202) 466-7720			DC secretarial ext.	387-DC-00000214	Willkie Farr
7/14/93	3:29 PM	06:00	(202) 328-6704	Thomasas, Susan	(202) 456-6266			Washington office direct line	387-DC-00000206	Willkie Farr
7/14/93	3:35 PM	11:00	(202) 328-6704	Thomasas, Susan	(202) 337-8103			Washington office direct line	387-DC-00000205	Willkie Farr
7/14/93	3:47 PM	01:00	(202) 328-6704	Thomasas, Susan	(202) 833-2980			Washington office direct line	387-DC-00000206	Willkie Farr
7/14/93	3:49 PM	01:00	(212) 935-6751	Lawrence, Angela	(202) 328-6704			NY Office	387-DC-00000195	Willkie Farr
7/14/93	4:02 PM	05:40	(212) 935-6751	Lawrence, Angela	(202) 328-6704			NY Office	387-DC-00000195	Willkie Farr
7/14/93	4:32 PM	08:00	(202) 328-6704	Thomasas, Susan	(202) 544-6093			Washington office direct line	387-DC-00000196	Willkie Farr
7/14/93	4:40 PM	02:00	(202) 328-6704	Thomasas, Susan	(202) 456-6611			Washington office direct line	387-DC-00000206	Willkie Farr
7/14/93	5:01 PM	01:00	(212) 935-6751	Lawrence, Angela	(202) 328-6704			NY Office	387-DC-00000195	Willkie Farr
7/14/93	5:18 PM	02:00	(212) 935-6751	Lawrence, Angela	(202) 328-6740			NY Office	387-DC-00000192	Willkie Farr
7/14/93	6:07 PM	02:00	(202) 328-6704	Thomasas, Susan	(202) 456-1414			Washington office direct line	387-DC-00000205	Willkie Farr
7/14/93	6:55 PM	07:00	(202) 328-6704	Thomasas, Susan	(202) 456-7194			Washington office direct line	387-DC-00000206	Willkie Farr
7/14/93	7:02 PM	04:00	(202) 328-6704	Thomasas, Susan	(202) 456-2468			Washington office direct line	387-DC-00000205	Willkie Farr
7/14/93	7:34 PM	02:00	(917) 539-2633	Thomasas	(212) 772-6019			Cellular phone	387-DC-00000160	CellularOne
7/14/93	7:36 PM	01:00	(917) 539-2633	Thomasas	(212) 772-6019			Cellular phone	387-DC-00000160	CellularOne
7/14/93	7:37 PM	02:00	(917) 539-2633	Thomasas	(212) 772-6019			Cellular phone	387-DC-00000160	CellularOne
7/14/93	8:09 PM	42:60	(202) 638-0021	White House	(415) 332-3704			Cellular phone	387-DC-00000160	CellularOne
7/14/93	8:57 PM	00:50	(202) 638-0021	White House	(415) 381-3705			White House		AT&T
7/14/93	9:22 PM	00:50	(202) 638-0021	White House	(415) 381-3705			White House		AT&T

Date	Time	Duration	From	Subscriber From	To	Subscriber To	Auth Code	Remarks	Bates #	Source
7/14/93	9:24 PM	00:50	(202) 638-0021	White House	(415) 985-6153			White House		AT&T
7/14/93	9:30 PM	01:60	(202) 638-0021	White House	(203) 869-1021			White House		AT&T
7/14/93	9:36 PM	28:60	(202) 638-4422	White House	(410) 531-5637			White House		AT&T
7/14/93	11:44 PM	00:50	(202) 638-4422	White House	(415) 665-5037			White House		AT&T
7/14/93	11:44 PM	08:50	(202) 638-4422	White House	(602) 297-7606			White House		AT&T
7/15/93	8:34 AM	00:50	(202) 638-0021	White House	(203) 869-1021			White House		AT&T
7/15/93	8:38 AM	06:00	(212) 772-6019	Thomasas	(202) 659-8787	Thomasas (DC)		NY residence	387-DC-00000151	MCI
7/15/93	8:53 AM	01:30	(202) 638-0021	White House	(212) 230-2300			White House		AT&T
7/15/93	9:21 AM	12:20	(202) 638-0021	White House	(203) 323-2250			White House		AT&T
7/15/93	10:50 AM	01:24	(212) 935-6751	Lawrence, Angela	(202) 456-6797		5802099985801	DC secretarial ext.	387-DC-00000197	Willkie Farr
7/15/93	11:10 AM	01:00	(202) 328-4836	O'Neill, Lori	(202) 679-0210			DC secretarial ext.	387-DC-00000215	Willkie Farr
7/15/93	11:43 AM	02:00	(202) 328-4836	O'Neill, Lori	(202) 887-1500			DC secretarial ext.	387-DC-00000216	Willkie Farr
7/15/93	12:20 PM	03:00	(202) 328-4836	O'Neill, Lori	(202) 957-2204			DC secretarial ext.	387-DC-00000216	Willkie Farr
7/15/93	1:03 PM	01:30	(202) 638-0021	White House	(415) 332-2525			White House		AT&T
7/15/93	1:06 PM	02:70	(202) 638-0021	White House	(415) 332-2525			White House		AT&T
7/15/93	1:10 PM	01:10	(202) 638-0021	White House	(415) 332-2525			White House		AT&T
7/15/93	1:11 PM	03:40	(202) 638-0021	White House	(510) 935-6307			White House		AT&T
7/15/93	2:56 PM	01:00	(202) 328-4836	O'Neill, Lori	(202) 679-0210			DC secretarial ext.	387-DC-00000215	Willkie Farr
7/15/93	2:58 PM	11:40	(212) 935-6751	Lawrence, Angela	(202) 328-4784			NY Office	387-DC-00000196	Willkie Farr
7/15/93	3:09 PM	11:00	(202) 638-0021	White House	(212) 656-5622			White House		AT&T
7/15/93	3:13 PM	01:12	(212) 935-6663	Thomasas	(202) 456-7194			NY office direct line	387-DC-00000176	Willkie Farr
7/15/93	3:21 PM	08:70	(202) 638-0021	White House	(415) 332-2525			White House		AT&T
7/15/93	4:31 PM	00:38	(212) 935-6751	Lawrence, Angela	(202) 328-4869			White House		AT&T
7/15/93	7:38 PM	16:30	(202) 638-0021	White House	(317) 494-6235			White House		AT&T
7/16/93	9:58 AM	01:00	(202) 328-4836	O'Neill, Lori	(202) 957-2204			DC secretarial ext.	387-DC-00000216	Willkie Farr
7/16/93	10:32 AM	08:40	(212) 935-6751	Lawrence, Angela	(202) 456-6797		5802099985801	NY Office	387-DC-00000197	Willkie Farr
7/16/93	10:45 AM	00:52	(212) 935-6751	Lawrence, Angela	(202) 456-1414		5802099985801	NY Office	387-DC-00000197	Willkie Farr
7/16/93	11:29 AM	00:60	(212) 935-6751	Lawrence, Angela	(202) 647-5548		5802099985801	NY Office	387-DC-00000197	Willkie Farr
7/16/93	11:45 AM	20:26	(212) 935-6663	Thomasas	(202) 456-6266			NY office direct line	387-DC-00000176	Willkie Farr
7/16/93	12:06 PM	03:60	(212) 935-6663	Thomasas	(202) 456-6611	Foster, Vincent		NY office direct line (*)	387-DC-00000176	Willkie Farr
7/16/93	12:24 PM	00:46	(212) 935-6751	Lawrence, Angela	(202) 544-6093		5802099985002	NY Office	387-DC-00000197	Willkie Farr
7/16/93	12:26 PM	02:2	(212) 935-6663	Thomasas	(202) 728-1100			NY office direct line	387-DC-00000176	Willkie Farr
7/16/93	12:32 PM	00:50	(212) 935-6751	Lawrence, Angela	(202) 647-0554		5802099985801	NY Office (?)	387-DC-00000197	Willkie Farr
7/16/93	12:35 PM	03:40	(212) 935-6751	Lawrence, Angela	(202) 224-5706		5802099985801	NY office	387-DC-00000196	Willkie Farr
7/16/93	12:37 PM	01:00	(202) 328-4836	O'Neill, Lori	(202) 957-2204			DC secretarial ext.	387-DC-00000216	Willkie Farr
7/16/93	12:45 PM	00:42	(212) 935-6751	Lawrence, Angela	(202) 638-2121		5802099985801	NY Office	387-DC-00000197	Willkie Farr
7/16/93	1:03 PM	09:14	(212) 935-6663	Thomasas	(202) 544-6093			NY office direct line	387-DC-00000176	Willkie Farr
7/16/93	2:13 PM	16:40	(212) 935-6751	Lawrence, Angela	(202) 662-3709		5802099985801	NY Office	387-DC-00000197	Willkie Farr
7/16/93	2:33 PM	01:44	(212) 935-6751	Lawrence, Angela	(202) 456-1414		5802099985801	NY Office	387-DC-00000215	Willkie Farr
7/16/93	3:15 PM	01:00	(202) 328-4836	O'Neill, Lori	(202) 679-0210			DC secretarial ext.	387-DC-00000215	Willkie Farr
7/16/93	3:54 PM	14:26	(212) 935-6663	Thomasas	(202) 328-4741			NY office direct line	387-DC-00000176	Willkie Farr
7/16/93	5:33 PM	03:6	(212) 935-6663	Thomasas	(202) 328-4784	Smith, Russell		NY office direct line	387-DC-00000176	Willkie Farr
7/16/93	8:51 PM	01:00	(202) 332-0850	Williams, Margaret	(808) 248-8211			Williams Residence		MCI

Date	To	From	Source	Time	Description
7/20/93 9:16:00 PM	703-418-0897	501-664-3192	Rodham Residence-HRC	4	HRC calling from Rodham residence
7/20/93 9:18:00 PM	501-664-7468	202-494-4648	Livingstone cellular	1	# belongs to ????
7/20/93 9:25:00 PM	501-664-7468	202-332-0850	Williams' home	26	# belongs to ????
7/20/93 9:27:00 PM	501-664-7468	202-494-4648	Livingstone cellular	1	# belongs to Information
7/20/93 9:27:00 PM	CL-Incoming call	?	?	1	Incoming call to Livingstone
7/20/93 9:28:00 PM	501-664-7468	202-494-4648	Livingstone Cellular	1	# belongs to Information
7/20/93 9:29:00 PM	501-664-7468	202-494-4648	Livingstone Cellular	1	# belongs to Information
7/20/93 9:30:00 PM	501-664-7468	202-494-4648	Livingstone Cellular	1	# belongs to Information
7/20/93 10:00:00 PM	510-489-9105	202-638-0021	WH Exec. Res.	1	calling Union City, CA
7/20/93 10:02:00 PM	415-386-5425	202-638-0021	WH Exec. Res.	0.5	calling San Francisco, CA
7/20/93 10:06:00 PM	404-973-0019	202-638-0021	WH Exec. Res.	1	calling Marietta, GA
7/20/93 10:10:00 PM	501-664-3192	202-638-0021	WH Exec. Res.	3	calling HRC at Rodham's
7/20/93 10:13:00 PM	202-332-0850	501-664-3192	Rodham Residence-HRC	16	HRC calls from Rodham's in AK to
7/20/93 10:54:00 PM	501-868-5609	202-337-8103	Foster Residence	1	# belongs to ????
7/20/93 11:03:00 PM	805-684-5228	501-664-3192	Rodham Residence-HRC	4	# belongs to ????
7/20/93 11:05:00 PM	501-777-3233	202-337-8103	Foster Residence	1	# belongs to ????
7/20/93 11:08:00 PM	501-777-3233	202-337-8103	Foster Residence	2	# belongs to ????
7/20/93 11:08:00 PM	501-777-5307	202-337-8103	Foster Residence	12	# belongs to ????
7/20/93 11:10:00 PM	202-456-1414	703-909-0923/4	Kennedy cellular	6	Kennedy calling WH Switchboard
7/20/93 11:18:00 PM	202-727-1000	703-909-0923/4	Kennedy cellular	6	Kennedy calling D.C. Government
7/20/93 11:19:00 PM	212-628-7087	501-664-3192	Rodham Residence-HRC	20	HRC calling from Rodham Residen
7/20/93 11:23:00 PM	703-909-0923/4	?	?	7	Incoming call to Kennedy from ????
7/20/93 11:26:00 PM	501-777-8243	202-337-8103	Foster Residence	7	# belongs to ????
7/20/93 11:32:00 PM	202-456-1414	703-909-0923/4	Kennedy cellular	3	Kennedy calling WH Switchboard
7/20/93 11:34:00 PM	501-868-5609	202-337-8103	Foster Residence	1	# belongs to ????
7/20/93 11:41:00 PM	202-628-7087	501-664-3192	Rodham Residence-HRC	10	# belongs to ????
7/20/93 11:42:00 PM	202-456-1414	703-909-0923/4	Kennedy cellular	5	Kennedy calling WH Switchboard
7/20/93 11:56:00 PM	703-538-8284	703-909-0923/4	Kennedy cellular	2	# belongs to ????
7/20/93 11:58:00 PM	501-868-5609	202-337-8103	Foster Residence	12	# belongs to ????
7/20/93 11:59:00 PM	501-663-8510	703-909-0923/4	Kennedy cellular	1	Kennedy calling Robert Gannaway
7/21/93 12:01:00 AM	501-664-5656	703-909-0923/4	Kennedy cellular	5	# belongs to ????
7/21/93 12:07:00 AM	703-909-0923/4	?	?		Incoming call to Kennedy from ????
7/21/93 12:08:00 AM	202-727-1000	703-909-0923/4	Kennedy cellular	2	Kennedy calling D.C. Government
7/21/93 12:09:00 AM	202-673-7653	703-909-0923/4	Kennedy cellular	5	Kennedy calling the D.C. Police De
7/21/93 12:13:00 AM	202-456-1414	703-909-0923/4	Kennedy cellular	14	Kennedy calling WH Switchboard
7/21/93 12:15:00 AM	501-490-2862	202-337-8103	Foster Residence	3	# belongs to ????
7/21/93 12:21:00 AM	501-663-5369	202-337-8103	Foster Residence	1	# belongs to ????
7/21/93 12:30:00 AM	202-514-5000	703-909-0923/4	Kennedy cellular	5	Kennedy calling DOJ command
7/21/93 12:34:00 AM	202-363-3020	703-909-0923/4	Kennedy cellular	3	Kennedy calling Jim Hamilton
7/21/93 12:37:00 AM	202-514-5000	703-909-0923/4	Kennedy cellular	4	Kennedy calling DOJ command
7/21/93 12:37:00 AM	703-514-5000	703-909-0923/4	Kennedy cellular	1	Wrong Number? Attempt to call D
7/21/93 12:43:00 AM	501-555-1212	703-909-0923/4	Kennedy cellular	1	Kennedy calling Arkansas informati
7/21/93 12:44:00 AM	501-664-4869	703-909-0923/4	Kennedy cellular	1	Kennedy calling Ron and Martha Cl
7/21/93 12:46:00 AM	202-456-2520	703-909-0923/4	Kennedy cellular	5	Kennedy calling Ricki Seidman's of
7/21/93 12:46:00 AM	202-291-0244	501-664-3192	Rodham Residence-HRC	2	# belongs to ????

Date	To	From	Source	Time	Description
7/21/93 12:56:00 AM	501-664-3182	202-332-0850	Williams' home	1	Wrong number? Attempt to call H
7/21/93 12:56:00 AM	501-664-3192	202-332-0850	Williams' home	1	Williams calling HRC at Rodham's
7/21/93 12:57:00 AM	501-663-6025	202-337-8103	Foster Residence	5	# belongs to ????
7/21/93 12:59:00 AM	301-654-5478	703-909-0923/4	Kennedy cellular	3	Kennedy calling Craig Livingstone'
7/21/93 1:02:00 AM	301-963-3992	703-909-0923/4	Kennedy cellular	3	# belongs to ????
7/21/93 1:02:00 AM	817-921-5010	202-337-8103	Foster Residence	3	# belongs to ????
7/21/93 1:09:00 AM	202-638-0021	501-664-3192	Rodham Residence-HRC	13	HRC calling from Rodham residence
7/21/93 1:10:00 AM	212-772-6019	202-332-0850	Williams' home	14	Williams calling Susan Thomases
7/21/93 1:19:00 AM	202-456-1414	703-909-0923/4	Kennedy cellular	3	Kennedy calling WH Switchboard
7/21/93 1:20:00 AM	616-843-3649	202-337-8103	Foster Residence	1	# belongs to ????
7/21/93 1:21:00 AM	202-686-9199	703-909-0923/4	Kennedy cellular	2	# belongs to ????
7/21/93 1:21:00 AM	501-661-9891	202-337-8103	Foster Residence	6	# belongs to ????
7/21/93 1:34:00 AM	202-456-1414	703-909-0923/4	Kennedy cellular	3	Kennedy calling WH Switchboard
7/21/93 8:00:00 AM	202-456-1414	202-494-4648	Livingstone Cellular	4	# belongs to WH Switchboard
7/21/93 8:03:00 AM	202-456-1414	202-494-4648	Livingstone Cellular	2	# belongs to WH Switchboard (Call
7/21/93 8:49:00 AM	703-920-3456	703-909-0923/4	Kennedy cellular	1	# belongs to ????
7/21/93 8:56:00 AM	202-456-1414	501-664-3192	Rodham Residence-HRC	37	HRC calling from Rodham Residen
7/21/93 9:50:00 AM	202-514-5000	501-664-3192	Rodham Residence-HRC	1	HRC calling from Rodham residence
7/21/93 9:59:00 AM	703-920-3456	703-909-0923/4	Kennedy cellular	1	# belongs to ????
7/21/93 10:26:00 AM	703-684-8772	703-909-0923/4	Kennedy cellular	2	Kennedy calling his house
7/21/93 10:27:00 AM	501-535-3826	703-909-0923/4	Kennedy cellular	1	Kennedy calling M.L. Kennedy, Jr.
7/21/93 10:36:00 AM	501-375-5222	703-909-0923/4	Kennedy cellular	1	# belongs to ????
7/21/93 11:10:00 AM	703-684-8772	703-909-0923/4	Kennedy cellular	2	Kennedy calling his house
7/21/93 11:25:00 AM	202-456-6229	703-909-0923/4	Kennedy cellular	1	Kennedy calling his office
7/21/93 11:26:00 AM	202-456-6229	703-909-0923/4	Kennedy cellular	1	Kennedy calling his office
7/21/93 11:44:00 AM	916-583-7000	501-664-3192	Rodham Residence-HRC	15	HRC calling from Rodham Residen
7/21/93 11:44:00 AM	703-684-8772	703-909-0923/4	Kennedy cellular	1	Kennedy calling his house
7/21/93 11:44:00 AM	703-684-8772	703-909-0923/4	Kennedy cellular	1	Kennedy calling his house
7/21/93 11:44:00 AM	703-684-8772	703-909-0923/4	Kennedy cellular	1	Kennedy calling his house.
7/21/93 12:04:00 PM	202-686-6768	501-664-3192	Rodham Residence-HRC	1	# belongs to ????
7/21/93 1:00:00 PM	501-686-2523	703-909-0923/4	Kennedy cellular	8	# belongs to ????
7/21/93 1:22:00 PM	202-456-6797	703-909-0923/4	Kennedy cellular	4	Kennedy calling Bill Burton.
7/21/93 2:14:00 PM	703-684-8772	703-909-0923/4	Kennedy cellular	1	Kennedy calling his house
7/21/93 2:41:00 PM	501-375-5222	703-909-0923/4	Kennedy cellular	6	# belongs to ????
7/21/93 5:14:00 PM	202-514-5000	501-664-3192	Rodham Residence-HRC	1	HRC calling from Rodham residence
7/21/93 5:20:00 PM	501-324-9444	202-638-0021	WH Exec. Res.	5	6calling Little Rock, AK
7/21/93 5:53:00 PM	202-337-8103	703-909-0923/4	Kennedy cellular	2	Kennedy calling Foster residence.
7/21/93 6:35:00 PM	301-654-5478	202-494-4648	Livingstone cellular	1	# belongs to CL's residence
7/21/93 6:39:00 PM	703-684-8772	703-909-0923/4	Kennedy cellular	1	Kennedy calling his house.
7/21/93 6:40:00 PM	202-456-1414	501-664-3192	Rodham Residence-HRC	2	HRC calling from Rodham residence
7/21/93 6:44:00 PM	202-514-5000	501-664-3192	Rodham Residence-HRC	2	HRC calling from Rodham Residen
7/21/93 6:47:00 PM	301-654-5478	202-494-4648	Livingstone Cellular	1	# belongs to CL's residence
7/21/93 7:01:00 PM	301-654-5478	202-494-4648	Livingstone Cellular	1	# belongs to CL's residence
7/21/93 7:45:00 PM	202-456-2668	501-664-3192	Rodham Residence-HRC	12	HRC calling from Rodham Residen
7/21/93 10:02:00 PM	202-448-6374	501-664-3192	Rodham Residence-HRC	13	# belongs to ????

Date	To	From	Source	Time	Description
7/21/93 10:17:00 PM	305-448-6374	501-664-3192	Rodham Residence-HRC	40	HRC calling from Rodham residenc
7/22/93 7:44:00 AM	501-664-3192	202-332-0850	Williams' home	7	Williams calling HRC at Rodham's
7/22/93 7:57:00 AM	202-659-8787	501-664-3192	Rodham Residence-HRC	3	# belongs to 7777
7/22/93 12:55:00 PM	501-664-3192	202-332-0850	Williams' home	1	Williams calling HRC at Rodham's
7/22/93 3:18:00 PM	305-445-8852	501-664-3192	Rodham Residence-HRC	21	HRC calling from Rodham Residen
7/22/93 11:19:00 PM	202-456-1414	501-664-3192	Rodham Residence-HRC	1	HRC calling from Rodham Residen
7/22/93 11:27:00 PM	501-664-7468	202-332-0850	Williams' home	9	# belongs to 7777
7/22/93 11:34:00 PM	501-664-3192	202-638-0021	WH Exec. Res.	29, 8	calling HRC at Rodham's.
7/22/93 11:37:00 PM	501-664-7468	202-332-0850	Williams' home	2	# belongs to 7777
7/23/93 10:15:00 AM	501-575-5993	501-664-3192	Rodham Residence-HRC	11	HRC calling from Rodham residenc

Page Denied

THE WHITE HOUSE
WASHINGTON

June 17, 1994

BY HAND

Mr. Mark Stein
Assistant to the Independent Counsel
1001 Pennsylvania Avenue, N.W.
Suite 490N
Washington, D.C. 20004

Dear Mr. Stein:

FOIA(b)(3) - Fed. R. Crim. Pro. 6(e) - Grand Jury

Very truly yours,

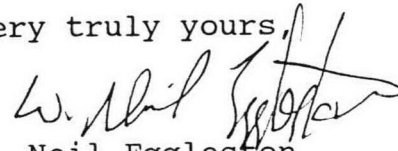

W. Neil Eggleston
Associate Counsel to the President
(202) 456-7901

Page Denied

Page Denied

Page Denied

Page Denied

Page Denied

Page Denied

Page Denied

Page Denied

Page Denied

Page Denied

Schuelke, Henry

Memorandum

Office of the Independent Counsel

To : File

Date 11/23/96

From : SMC

Subject:

FOIA(b)(3) - Fed. R. Crim. Pro. 6(e) - Grand Jury



Office of the Independent Counsel

*1001 Pennsylvania Avenue, N.W.
Suite 490-North
Washington, DC 20004
(202) 514-8688
Fax (202) 514-8802*

FOIA(b)(3) - Fed. R. Crim. Pro. 6(e) - Grand Jury

OFFICE OF THE INDEPENDENT COUNSEL

DRAFTDate of transcription 9/6/96

CAROLYN C. HUBER voluntarily appeared at the Office of the Independent Counsel, 1001 Pennsylvania Avenue, N.W., Suite 490 North, Washington, D.C. 20004. She was accompanied by her attorney HENRY SCHUELKE. HUBER was advised of the identities of STEVE COLLOTON, Associate Independent Counsel, ALEX AZAR, Associate Independent Counsel, and [REDACTED] Special Agent (SA) of the Federal Bureau of Investigation (FBI). HUBER voluntarily provided, in substance and in part, the following information:

She was the individual in charge of the CLINTON's move from the Arkansas Governor's mansion to the White House in 1992. HUBER took it upon herself to coordinate the move because she had been involved in every move the CLINTON's had made. She contacted Mr. YARBOROUGH at Merchants Moving Company, an affiliate of United Van Lines, for the transfer and storage of the CLINTONs personal items to Washington, D.C..

YARBOROUGH was instructed to move everything that belonged to the CLINTON's in the mansion. Sometime in November 1992, Merchants Moving Company and some volunteers started packing the CLINTON's personal items at the Governor's mansion. This process went on until January 16, 1993.

Boxes and larger items such as furniture were labeled with a color coding system to assist the movers in knowing where to place the boxes once they were at the White House. One color was for boxes and other items that were to be placed on the first or second floor of the White House. Another color was for items that were to go into a government storage facility in Maryland. Most of the CLINTON's file cabinets and personal papers went to the White House.

The attic in the Arkansas Governor's mansion was where the CLINTONs kept their personal documents. These documents were kept in two file cabinets and five boxes. There was a black metal, four drawer file cabinet which kept the CLINTONs' personal records such as Birth Certificates. There was also a short,

Investigation on 9/5/96 at Washington, D.C. File # 29D-OIC-35063 Sub 42

by SA [REDACTED] FOIA(b)(7) - (C) Date dictated 9/6/96

29D-OIC-35063 Sub 42

Continuation of OIC-302 of HUBER, On 9/5/96, Page 2

brown, two drawer file cabinet which held personal effects such as personal letters. The five boxes contained the CLINTONS' financial records which included tax returns and investment records.

On January 16, 1993, HUBER left Arkansas to go to Washington, D.C. with the CLINTONS. When she left, the two file cabinets along with the five boxes had been loaded upon one of the moving trucks. Merchant Moving Company sent two semi-trucks to the Governor's mansion two or three days prior to January 16. HUBER did not review any items before they were placed in the moving trucks. The movers made a log of every item that was moved. HUBER received this log in the mail after the CLINTONS had moved into the White House. She kept a copy of this log but is unsure where it is currently filed. United States Secret Service Agents (USSS) were with the trucks from when they were filled until they arrived at the White House.

Merchants Moving Company also sent a smaller moving truck to the Rose Law Firm to load several items that belonged to HILLERY CLINTON. Once these items were loaded they were taken to the Governor's mansion and placed on one of the two large semi-trucks for transport to Washington D.C.

Along with the color codes for the items being moved, boxes were individually marked as to which room they were to be placed, e.g. "CHELSEA's room", or "Third Floor".

On January 16, 1993, HUBER flew from Arkansas with the CLINTONS to Charlottesville, Virginia. From there they all took buses to Washington, D.C. The moving trucks arrived in Washington a few days before January 20, 1993. They were temporarily stored in a warehouse because they were not allowed to unpack at the White House until after the swearing in ceremony at the inauguration. The moving trucks were unloaded completely on January 20, 1993.

The five boxes containing the CLINTONS personal financial records were placed on the third floor of the White House by the movers on January 20, 1993. HUBER is not sure where exactly they were placed.

HUBER unpacked and sorted boxes on the third floor from January 20 through Saturday January 26, 1993. There were three assistants that helped her with the sorting and unpacking. They

29D-OIC-35063 Sub 42

Continuation of OIC-302 of HUBER, On 9/5/96, Page 3

were JENNIFER SMITH, a volunteer, VIRGINIA PENNINGTON, maid from Little Rock, and ANN McCOY, Arkansas Governor's mansion administrator. Several others assisted in unloading boxes for the next two or three months. Books were unloaded and placed on shelves, and some were sent back to storage in Maryland.

Sometime during the unpacking and sorting of the items on the third floor, the five boxes containing the CLINTON's personal financial records were located and placed in Room 323 on the third floor of the White House. HUBER left for a few days on February 1, 1993, and is not sure if the five boxes were located before she left on February 1, or after she returned. The two file cabinets were placed in Room 319A, the "Book Room".

In February 1993, an office was created for HILLARY CLINTON in Room 323 on the third floor of the White House. This office was maintained by HUBER and was where HUBER organized HILLARY CLINTON's financial documents. This office was remodeled in 1993. All of the furniture and boxes remained in Room 323 during the remodeling process.

Two Federal Express boxes arrived at the White House addressed to HILLARY CLINTON from the Rose Law Firm. They were first delivered to Mrs. ALSTON, who opened and inspected the contents of the boxes. They were then given to HUBER. The boxes contained files that related to work that HILLARY CLINTON had done with volunteer groups. One of the files related to Whitewater and was later turned over to Mrs. CLINTON's personal attorney, DAVID KENDALL.

A thin redwell file containing documents relating to Whitewater was found at one point in a brown credenza drawer located in Room 323. HUBER was shown a White House photograph of Room 323 (Bates number 470-DC-18). HUBER positively identified the brown credenza in the photograph as being the one where she found the Whitewater redwell folder. This redwell folder would have originally come out of one of the five boxes and was then placed in the brown credenza. This redwell folder was turned over to DAVID KENDALL. HUBER decided that the documents contained within the credenza needed more security so they were removed and placed in a brown file cabinet safe which was located in the "Book Room", Room 319A. HUBER had trouble operating the safe combination on the brown file cabinet safe so the documents were placed into another brown file cabinet with a key lock.

29D-OIC-35063 Sub 42

Continuation of OIC-302 of HUBER, On 9/5/96, Page 4

The black metal, four drawer cabinet does not currently hold any documents and only has some tools and some vacation maps. HUBER was shown a photograph of Room 319A, the "Book Room" (Bates number 470-DC-26). HUBER positively identified the black file cabinet as being in the "Book Room" on the photo. HUBER identified a large white box labeled "important papers" on the ground in the photo of Room 319A (Bates number 470-DC-26) as being filled with old photos of BILL CLINTON when he was a child. HUBER said that she obtained this box in Arkansas after the funeral for President Clinton's mother. HUBER described Room 319A as looking the same in the photo as it did back in August 1995 (Bates numbers 470-DC-24 and 470-DC-26).

The five boxes which contain the CLINTONS' financial information are currently in Room 309 on the third floor of the White House. Room 308 contains knickknacks, and 310 is a room for the maids.

HUBER has never seen a box with "VINCE FOSTER" written on it in Room 323 or 309.

The brown file cabinet that replaced the safe identified in the photo of Room 319A (Bates number 470-DC-26) currently holds the CLINTON tax returns for 1993, 1994, and 1995. It also holds some miscellaneous financial documents.

When HUBER first found the Rose Law Firm billing records, she was retrieving something out of the brown file cabinet located in Room 319A. She then saw a box of knickknacks on the table that she needed to take to her desk downstairs. She placed the billing records into the box of knickknacks and took them downstairs. Huber was unsure whether the box containing the billing records was brought down by itself or with other boxes. She emphasized that she has not thought about this since January 1996, and has not reviewed her prior statements.

LAW OFFICES
MILLER, CASSIDY, LARROCA & LEWIN, L.L.P.
2555 M STREET, N.W.
WASHINGTON, D. C. 20037-1302

TELEPHONE
(202) 293-6400

FACSIMILE
(202) 293-1827

HERBERT J. MILLER, JR.
JOHN JOSEPH CASSIDY
RAYMOND G. LARROCA
NATHAN LEWIN
MARTIN D. MINSKER
WILLIAM H. JEFFRESS, JR.
R. STAN MORTENSON
THOMAS B. CARR
JAMES E. ROCAP, III
RANDALL J. TURK
STEPHEN L. DRAGA
JOE R. CALDWELL, JR.
SCOTT L. NELSON
JULIA E. GUTTMAN
NIKI KUCKES
JAY L. ALEXANDER
CYNTHIA THOMAS CALVERT
PAUL F. ENZINNA
DOUGLAS F. CURTIS
MICHAEL J. BARTA
BRADFORD M. BERRY
OF COUNSEL
COURTNEY A. EVANS

STUART A. LEVET
DAVID S. COHEN
DAVID R. FONTAINE
J. BRADLEY BENNETT
ELLEN FELS BERKMAN
HUGH P. QUINN
BARRY J. POLLACK
JAMES R. HEAVNER, JR.
MATHEW S. NOSANCIUK
ALISON E. GROSSMAN
TRACEY E. GEORGE
KIRSTEN D. LEVINGSTON
KATHERINE L. PRINGLEY
ROBERT J. McCAHAN
DANIEL J. CLOHERTY
JODY A. MANIER
TIMOTHY J. PRESO
*NOT ADMITTED IN D.C.

February 12, 1996

BY FACSIMILE

John D. Bates
Deputy Independent Counsel
Office of the Independent Counsel
1001 Pennsylvania Avenue, N.W.
Suite 490-North
Washington, D.C. 20004

Dear Mr. Bates:

This is to confirm the substance of our telephone conversations this morning concerning the February 9, 1996 grand jury subpoena the Office of the Independent Counsel has issued to my client, Henry F. Schuelke, III.

FOIA(b)(3) - Fed. R. Crim. Pro. 6(e) - Grand Jury

MILLER, CASSIDY, LARROCA & LEWIN, L.L.P.

John D. Bates
February 12, 1996
Page 2

FOIA(b)(3) - Fed. R. Crim. Pro. 6(e) - Grand Jury

If this letter does not accurately reflect the substance of our conversations or the understanding we have reached, please let me know as quickly as possible so that we can make whatever clarifications are appropriate in advance of Mr. Schuelke's scheduled appearance tomorrow.

Sincerely yours,

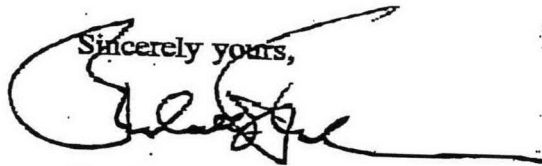

Randall J. Turk

RTT/dlg

LAW OFFICES
MILLER, CASSIDY, LARROCA & LEWIN, L.L.P.
2555 M STREET, N.W.
WASHINGTON, D. C. 20037-1302

TELEPHONE
(202) 293-6400
FACSIMILE
(202) 293-1827

HERBERT J. MILLER, JR.
JOHN JOSEPH CASSIDY
RAYMOND G. LARROCA
NATHAN LEWIN
MARTIN D. MINSKER
WILLIAM H. JEFFRESS, JR.
R. STAN MORTENSON
THOMAS B. CARR
JAMES E. ROCAP, III
RANDALL J. TURK
STEPHEN L. DRAGA
JOE R. CALDWELL, JR.
SCOTT L. NELSON
JULIA E. SUTTHAN
NIKI KUCKES
JAY L. ALEXANDER
CYNTHIA THOMAS CALVERT
PAUL F. ENZINNA
DOUGLAS F. CURTIS
MICHAEL J. BARTA
BRADFORD M. BERRY
OF COUNSEL
COURTNEY A. EVANS

STUART A. LEVET
DAVID S. COHEN
DAVID R. FONTAINE
J. BRADLEY BENNETT
ELLEN FELS BERKMAN
HUGH P. QUINN
BARRY J. POLLACK
JAMES R. HEAVNER, JR.
MATHEW S. NOSANCHUK
ALISON E. GROSSMAN
TRACET E. GEORGE
KIRSTEN D. L'YVINGSTON
KATHERINE L. PRINGLE
ROBERT J. MCCAHAN
DANIEL J. CLOHERTY
JODY A. MANIER
TIMOTHY J. PRESO
*NOT ADMITTED IN D.C.

February 12, 1996

BY FACSIMILE

Steve Colloton
Associate Independent Counsel
Office of the Independent Counsel
1001 Pennsylvania Avenue, N.W.
Suite 490-North
Washington, D.C. 20004

Dear Mr. Colloton:

FOIA(b)(3) - Fed. R. Crim. Pro. 6(e) - Grand Jury

Please feel free to call if you have any questions.

Sincerely yours,

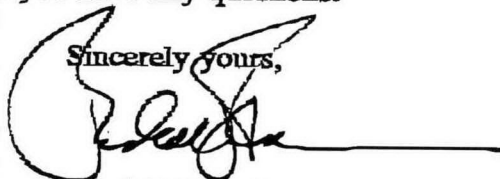

Randall J. Turk

RJT/dlg

Enclosure

FOIA(b)(3) - Fed. R. Crim. Pro. 6(e) - Grand Jury

FOIA(b)(3) - Fed. R. Crim. Pro. 6(e) - Grand Jury

ROSE LAW FIRM

A PROFESSIONAL ASSOCIATION
ATTORNEYS

120 EAST FOURTH STREET
LITTLE ROCK, ARKANSAS 72201-2893

TELEPHONE (501) 375-9131

FACSIMILE (501) 375-1309

U. M. ROSE

1834-1913

January 31, 1995

WRITER'S DIRECT DIAL NO.

PHILLIP CARROLL
W. DANE CLAY
GEORGE E. CAMPBELL
HERBERT C. RULE III
W. WILSON JONES
ALLEN W. BIRD II
WILLIAM E. BISHOP
C. BRANTLY BUCK
TIM BOE
M. JANE DICKEY
KENNETH R. SHEMIN
RONALD M. CLARK
GARLAND J. GARRETT
JERRY C. JONES
THOMAS P. THRASH
CHARLES W. BAKER
DAVID L. WILLIAMS
JACKSON FARROW JR.
LES R. BALEDGE
JIM HUNTER BIRCH
KEVIN R. BURNS
RICHARD T. DONOVAN
RICHARD N. MASSEY
GARY N. SPEED
JOHN T. HARDIN
STEPHEN N. JOINER
JAMES M. GARY

JAMES H. DRUFF
GORDON M. WILBOURN
AMY LEE STEWART
DAVID A. SMITH
BRIAN ROSENTHAL
J. SCOTT SCHALLHORN
STEVEN D. DURAND
JEFFREY J. GEARHART
JAMES L. HARRIS
MARK ALAN PEOPLES
CLAY H. DAVIS
FRANKLIN M. FAUST
BRYANT K. CRANFORD
GRANT E. FORTSON
DAVID P. MARTIN
KATHRYN BENNETT PERKINS
RANDALL L. BYNUM
JOHN P. FLETCHER
GOODLOE M. PARTEE
MARTI S. TOENNIES
MICHAEL N. SHANNON
KALA S. ROGERS

J. GASTON WILLIAMSON
JOHN A. DAVIS, III
OF COUNSEL

Ms. Amy St. Eve
Office of the Independent Counsel
Two Financial Centre, Suite 134
10825 Financial Centre Parkway
Little Rock, Arkansas 72211

VIA HAND-DELIVERY

Dear Ms. St. Eve:

Please find enclosed as RIC-093527 through RIC-093550, a copy of the closed client file list prepared by Vince Foster and his secretary upon his departure in January of 1993. This list as been redacted to eliminate all information other than client names. Also enclosed as RIC-093551 through RIC-093571 is a copy of the list prepared by Vince Foster and his secretary of his personal files. This list is being produced in unredacted format. According to Mr. Foster's secretary, all the files on the personal list were taken by Mr. Foster upon his departure, other than those files contained in boxes 4 and 5 which relate to the administration of his father's estate. These file remained with the firm because the firm was the attorney for that case.

Also enclosed as RIC-093526 is a copy of the piece of paper in the draft file list which indicates the "Clinton" files taken by Mr. Foster upon his departure. This document has been redacted on the instructions of David Kendall.

Finally, we are preparing a list of clients from Mr. Foster's old closed file list. As soon as that is prepared, I will forward that list to you for review.

Very truly yours,



Ronald M. Clark

RMC:km
Enclosures

*Rec'd JH
2/1/95 10:08 AM*

Clinton

* Whitewater Development

105-00009186

-8-

RLLO2AB0.WP5
010793

VINCENT FOSTER, JR.
CLOSED FILES
JANUARY 25, 1993

BOX 1

ACI MANAGEMENT, INC./SPECTRUM

ACXIOM/BSA HEWLETT-PACKARD
ACXIOM CORPORATION,

ACXIOM
ACXIOM,

ARKANSAS LONG RANGE PLANNING
AETNA INSURANCE CO.,

ARKANSAS LEGAL SERVICES
ARTHUR MURRAY INTERNATIONAL, INC.

RL02BF8.WP5
020193

J.W. BALDREDGE/(VOCALS)

BEVERLY ENTERPRISES GENERAL

CARTER V. CARTER

STEVE CLARK/

COUNTRY CLUB OF LITTLE ROCK

DEMOCRATIC PARTY/ENGLISH

(

(

:

I

:

}

}

:

RL1028F8.WP5
020193

LOUISE EIFLING

F

RL102BF8.WP5
020193

BOX 2

EL DORADO NEWS TIMES

JAMES W. DANIEL V. EMMERSON

ROBERT EUBANKS

ROBERT AND ALICE EUBANKS

ALICE AND ROBERT EUBANKS, JR.

LITA KATHLEEN ENGLAND

PHIL ELKINS

ENSCO

FSLIC/GUARANTY

AUDITORS RESPONSE

AUDIT AND REPORT

ACCOUNT NUMBERS

RL102BF8.WPS
020193

ASSIGNMENTS
BANK BOARD RESOLUTIONS
CALENDAR
CONTRACT COUNSEL
SKELTON CORRESPONDENCE
LIST OF FILES
LOAN SCHEDULES
LOCAL COUNSEL SUB-CONTRACTORS
MEMORANDUM
PENDING ISSUE - OGC
APPLICABLE STATUTES AND REGULATIONS

FSLIC/O&D

VF'S NOTES
MISCELLANEOUS
TOLLING AGREEMENT
THIRD PARTY CLAIMS
DIRECTORS AND OFFICERS RESEARCH
CORRESPONDENCE
INVESTIGATION BARRETT TRANSFERS
INVESTIGATION CHRONOLOGY
INVESTIGATION DOCUMENTS
INVESTIGATIVE REPORT
COMMERCIAL LOAN PORTFOLIO
INVESTIGATION

RL1028F8.WP5
020193

105-00009145

FSLIC/GUARANTY

STATEMENTS ACCRUED

GENERAL CORRESPONDENCE VOL. 4

SUBCONTRACT COUNSEL CERTIFICATE

SOLICITATION LETTER FORMS

BILLING SCHEDULE

SUMMARY

WORK FILE 1990

PENDING PAYMENTS

105-00009146

RL102BF8.WP3
020193

BOX 3

FSLIC/GUARANTY

CONTRACTS

PROPOSAL

EXTRA WORK COPIES

INFORMATION

INTERIM REPRESENTATION CERTIFICATE

TRANSFER OF FSLIC TO FDIC

MISCELLANEOUS

CONTRACTS

FIRST VARIABLE LIFE INS. CO.

LISA KAY FOSTER

LISA SMITH FOSTER

VINCENT AND ELIZABETH FOSTER/TRESPASS

BACKGROUND INFORMATION

CORRESPONDENCE

DRAFTS

RESEARCH

CORRESPONDENCE

PHOTOGRAPHS

PLEADINGS

SURVEY

105-00009147

RL1028F8.WP3
020193

A. JOHN GRILLO II/BASHAM

RUBY GRAYSON

ESTATE OF BARRET HAMILTON

DR. TOM HEJNA

HOT SPRINGS BOARD OF REALTORS

M

HUSSMAN,

ESTATE OF WALTER E. HUSSMAN

GALE HUSSMAN ARNOLD V. WALTER E. HUSSMAN, JR., ET AL.

KSSN

LEISURE ARTS/

LEISURE ARTS/VERONIS

105-00009148

RL02BF8.MP5
020123

LINCOLN HEIRS/

FRANK LYON CO.

FRANK LYON CO./AGRI PRODUCTS CO. V. SEALAND CORP.

FRANK LYON CO.

FRANK LYON CO.

FRANK LYON, JR.,

FRANK LYON/

FRANK LYON REAL ESTATE

105-00009149

RL02BF8.MP5
020193

BOX 4

METROPOLITAN LIFE INSURANCE CO.

MISCELLANEOUS

NATIONAL OLD LINE INSURANCE

NFC MARKETING, INC.

QUICK SERVE VENDING CO., INC.

RPM/

RHEEM MFG. CO.

RHEEM/

RHEEM/SAND SPRINGS SITE

105-00009150

RL102BF8.MPS
020193

ROCKEFELLER V. ROCKEFELLER
SINGER SEWING CO. FINANCING

SOUTHWEST CAFES, INC.

STEPHENS INC.

STEPHENS INC.

SUBARU SOUTH, INC./SUBARU OF AMERICA, INC.

DAN SUDA,

105-00009151

RL1028F8.MPS
020193

BOX 5

TEXARKANA NEWSPAPERS, INC.

TEXARKANA GAZETTE/:

TEXAS OPEN MEETING ACT TEXAS OPEN RECORDS ACT

TYSON FOODS, INC.

TYSON FOODS, INC.

TYSON FOODS, INC.

TYSON

MARGIE VICKERS.

WALTHOUR-FLAKE CO., INC.

WALTHOUR-FLAKE CO., INC.

ROXANNE WILSON MEMORIAL SCHOLARSHIP FUND

WORTHEN BANK & TRUST CO.

WORTHEN BANK & TRUST CO. -

WORTHEN/

WORTHEN-

WRIGHT, LINDSEY AND JENNINGS,

105-00009152

RL1028F8.MP5
020193

MARLIN ROBERTSON

105-00009153

RL1028F8.WP5
020193

BOX 6

ATLA - COMMERCIAL LITIGATION DIVISION
AMERICAN BAR ASSOC. - COMMITTEE ON THE LIAISON WITH THE JUDICIARY
AMERICAN BAR ASSOC. - FORUM ON FRANCHISING
AR ASSOC. OF DEFENSE COUNSEL - MISC.
AR ASSOC. OF DEFENSE COUNSEL - LEGISLATIVE COMMITTEE
ABA - CORRESPONDENCE
CLE SEMINAR - 06/23/92
ABA - CHARLES CARPENTER MEMORIAL AWARD
ABA - EXECUTIVE COUNCIL, 1992-1993
ABA - EXECUTIVE COUNCIL, MEETING 10/24/92
ABA - EXECUTIVE COUNCIL, MEETING 08/22/92
ABA - EXECUTIVE COUNCIL, MEETING 05/02/92
ABA - EXECUTIVE COUNCIL, MEETING 01/16/93
ABA - HOUSE OF DELEGATES
ABA - HOUSE OF DELEGATES, MEETING 11/07/92
ABA - HOUSE OF DELEGATES, MEETING 10/02/92
ABA - HOUSE OF DELEGATES, MEETING 01/18/92
ABA - HOUSE OF DELEGATES, MEETING 10/12/91
ABA - HOUSE OF DELEGATES, SPECIAL MEETING 11/03/90
ABA - HOUSE OF DELEGATES, MEETING 06/13/92
ABA - HOUSE OF DELEGATES, MEETING 01/16/93
ABA - JUDICIAL ARTICLE TASK FORCE
ABA - JUDICIAL COUNCIL LIAISON COMMITTEE
ABA - JUDICIAL COUNCIL LIAISON COMMITTEE, 1991-92
ABA - JEFFERSON CO. BAR SPEECH MATERIALS

105-00009154

ABA - J&LR, CONFERENCE CALL

ABA - J&LR, CORRESPONDENCE VO. I-VII

105-00009155

-15-

RLLO2C27.WP5
020193

BOX 7

J&LR - UNIFORM CUSTODIAL TRUST ACT
J&LR - UNIFORM STATUTORY RULE AGAINST PERPETUITIES ACT
J&LR - UNIFORM STATUS OF CHILDREN OF ASSISTED CONCEPTION ACT
J&LR - UNIFORM RESIDENTIAL LANDLORD TENANT ACT
J&LR - UNIFORM HEALTH-CARE INFO ACT
J&LR - REPEAL OF THE BULK SALES LAW
J&LR - UNIFORM LTD. PARTNERSHIP ACT W/1985 AMENDMENTS
J&LR - PROPERTY EXEMPTIONS BILL
J&LR - WORKERS' COMPENSATION LAW BILL
J&LR - AMENDMENT TO SEC 28-65-311
J&LR - AMENDMENT TO DISCLAIMER LAW
J&LR - INTERPRETER PRIVILEGE ACT
J&LR - ONE YEAR SEPARATION DIVORCE BILL
J&LR - WRITS OF EXECUTION (ITEM 14)
J&LR - JUDICIAL ARTICLE
J&LR - UCC ARTICLE 4(A)
J&LR - REPORT OF UNIFORM LAW COMMITTEE
ABA - LEGISLATIVE POLICY COMMITTEE, VOL. I-III
ABA - LEGISLATION COMMITTEE
ABA - LEGISLATIVE PROCEDURE REVIEW COMMITTEE
ABA - LEGISLATIVE OVERSIGHT COMMITTEE
ABA - LEGISLATIVE LOBBYIST SEARCH
ABA - LEGISLATION COMMITTEE, 1992 CORRESPONDENCE

105-00009156

ABA - MISCELLANEOUS

ABA - MOOT COURT ANNUAL MANAGEMENT

ABA - NITA

ABA - PRESIDENT-ELECT

AR BAR FOUNDATION - SPECIAL PROJECTS COMMITTEE

ABA - TASK FORCE ON COMMITTEES

ABA - TAX ISSUES

ABA - UNIFORM LAWS COMMITTEE

IOLTA - '92 IOLTA GRANTS APPLICATIONS

IOLTA - MISCELLANEOUS

IOLTA - CORRESPONDENCE, VOL. I

105-00009157

-17-

RL02C27.WP5
020193

BOX 8

IOLTA - MINUTES
IOLTA - RETREAT, 09/12-13/92
IOLTA - SEARCH COMMITTEE
IOLTA - 1991 GRANTS APPLICATIONS
IOLTA - TRUST ACCOUNT REVENUE SUMMARY
PULASKI CTY BAR ASSOCIATION - 1992 AWARD NOMINEES
PULASKI CTY BAR ASSOCIATION - MISC. CORRESPONDENCE
PULASKI CTY BAR ASSOCIATION - LONG RANGE PLANNING
ARKANSAS BAR FOUNDATION - SPECIAL PROJECTS COMMITTEE, 1991
ARKANSAS BAR FOUNDATION - BOARD OF DIRECTORS
ARKANSAS BAR FOUNDATION - MISC. CORRESPONDENCE
ARKANSAS BAR FOUNDATION - SPECIAL PROJECTS COMMITTEE, 1989-1990
ARKANSAS BAR FOUNDATION - SPECIAL PROJECTS COMMITTEE, 1988-1989
ARKANSAS BAR FOUNDATION - TRUST COMMITTEE
NOTEBOOK - "A GUIDE FOR COMMITTEE & SECTION CHAIRS"
J&LR - NOTEBOOK, 1990-1991
LONG DISTANCE PHONE SLIPS
NOTEBOOK - LEGAL SERVICES OF ARKANSAS
NOTEBOOK - 8TH CIRCUIT RICO DECISIONS
NOTEBOOK - GENERAL AMERICAN/COSGROVE
NOTEBOOK - AMI/MARSHALL
NOTEBOOK - MARLOW-MENOR

105-00009158

BOX 9

RLF - THE AMERICAN LAWYER
RLF - ANNOUNCEMENTS, PRESS RELEASES & PICTURES
RLF - ASSOCIATION COMPENSATION
RLF - CAROL ARNOLD'S CASES TO BE ASSIGNED
RLF - ARBITRATION GENERAL
RLF - ALAS CLAIMS MANAGEMENT SURVEY
RLF - CERTIFICATION OF SPECIALISTS IN CIVIL TRIAL LAW & CRIMINAL
LAW
RLF - COMMUNICATIONS PROGRAM
RLF - MARKETING COMMITTEE/CRANFORD JOHNSON
RLF - COMPENSATION SYSTEM
RLF - 1989 COMPENSATION
RLF - ATTORNEY BILLING
RLF - COST WRITE-OFF POLICY
RLF - DIRECTORY OF LITIGATIONS ATTYS.
RLF - FEE CREDITS
RLF - INTEROFFICE CORRESPONDENCE
RLF - FIRM HISTORY
RLF - INTERVIEW SCHEDULE
RLF - LEX MUNDI
RLF - LITIGATION SECTION MEMOS
RLF - LITIGATION LABOR SECTION
RLF - MARKETING COMMITTEE/ACTIVITY SURVEY RESULTS

105-00009159

RLF - MARKETING COMMITTEE/ANNOUNCEMENTS
RLF - MARKETING COMMITTEE/ARTS CENTER
RLF - MARKETING COMMITTEE/ARTS ORGANIZATIONS MEMBERSHIPS
RLF - MARKETING COMMITTEE/BROCHURES
RLF - MARKETING COMMITTEE/BUDGET
RLF - MARKETING COMMITTEE/CHRISTMAS CARDS
RLF - MARKETING COMMITTEE/GENERAL
RLF - MARKETING COMMITTEE/MINUTES
RLF - MARKETING COMMITTEE/MARKETING PLAN
RLF - MARKETING COMMITTEE/MISC. ARTICLES
RLF - MARKETING COMMITTEE/MISC. CORRESPONDENCE
RLF - MARKETING COMMITTEE/NEWS LETTERS
RLF - MARKETING COMMITTEE/FIRM OPEN HOUSE
RLF - MARKETING COMMITTEE/OPEN HOUSE
RLF - MARKETING COMMITTEE/TOP 125 CLIENT LIST
RLF - MARKETING
RLF - MARKETING COMMITTEE/"GRIDIRON" '92
RLF - MARTINDALE HUBBELL
RLF - MARS FIRM
RLF - MISCELLANEOUS
RLF - MISC. ARTICLE

105-00009160

-20-

RLLO2C27.WP5
020193

BOX 10

RLF - NEW CLIENT MASTER FORMS, 1988-1989
RLF - NEW CLIENT MASTER FORMS, 1990-1991
RLF - NEW CLIENT MASTER FORMS
RLF - PARALEGAL
RLF - PRACTICE MANAGEMENT
RLF - PRESS RELEASE
RLF - RECRUITMENT MISCELLANEOUS
STATE CAPITOL LAW FIRM NETWORK - CHICAGO MTG 06/26/89
STATE CAPITOL LAW FIRM GROUP - PROGRAM COMMITTEE
STATE CAPITOL LAW FIRM GROUP - MTG 10/04-06/91
SCLFG - TERM LIMITS
STATE CAPITOL LAW FIRM GROUP - LIST OF MEMBER FIRMS
STATE CAPITOL LAW FIRM GROUP - CORRESPONDENCE, 1992
STATE CAPITOL LAW FIRM GROUP - MTG DALLAS, 01/26-28/90
STATE CAPITOL LAW FIRM GROUP - MTG 02/01-02/92
STATE CAPITOL LAW FIRM GROUP - CORRESPONDENCE, 1990
STATE CAPITOL LAW FIRM GROUP - CORRESPONDENCE, 1991
STATE CAPITOL LAW FIRM GROUP - STATE UPDATE REPORTS
MISC. PROFESSIONAL
RLF - WESTLAW
NOTEBOOK - SCLFG/DIRECTORY OF MEMBER FIRMS, '92
NOTEBOOK - SCLFG/GEORGIA MTG, 1991
NOTEBOOK - RHEEM/EPA PHASE I, DRAFT

105-00009161

REDROPE - RHEEM RESEARCH & DOCUMENTS

REDROPE - GUARANTY LOCAL COUNSEL

MEDIA LAW HANDBOOK (NOTEBOOK IN INDIVIDUAL BOX)

105-00009162

-22-

RLLO2C27.WP5
020193

BOX 11

MEDIA LAW HANDBOOK (3 NOTEBOOKS IN INDIVIDUAL BOXES)

WANG WORKBOOK

ALLIANCE FS&L ASSOC. - HISTORIES & CURRENT STATUS REPORTS

ATTORNEY FILE LISTS

LORAINIE'S WANG MANUAL

VF TIMESHEETS - 08/01/92-09/30/92

VF TIMESHEETS - 05/01/92-07/27/92

VF TIMESHEETS - 03/01/92-04/30/92

VF RESEARCH - FRAUD

VF RESEARCH - INTENTIONAL INFLICTION OF EMOTIONAL DISTRESS

VF RESEARCH - LEGAL WRITING

VF RESEARCH - LIBEL RESEARCH

VF RESEARCH - AIA DOCUMENTS

VF RESEARCH - AR CORPORATION LAW SYSTEM

VF RESEARCH - ARBITRATION

VF RESEARCH - BUSINESS FRANCHISE GUIDE & JOURNAL

VF RESEARCH - CIVIL PROCEDURES

VF RESEARCH - CONSTRUCTION LITIGATION

VF RESEARCH - DISCOVERY

VF RESEARCH - DEALER TERMINATION

VF RESEARCH - DELAY DAMAGES

VF RESEARCH - DISSENTING STOCKHOLDER

VF RESEARCH - DIVORCE

105-00009163

VF RESEARCH - EMPLOYMENT ISSUES
VF RESEARCH - ENVIRONMENTAL ISSUES
VF RESEARCH - FAILURE TO REVEAL PRIOR LITIGATION HISTORY
VF RESEARCH - FRANCHISE LAW
VF RESEARCH - FRANCHISE LEGAL DIGEST
VF RESEARCH - FRANCHISE TERMINATION
VF RESEARCH - INDEMNITY
VF RESEARCH - JURY INSTRUCTIONS
VF RESEARCH - LAWYER'S RESPONSES TO AUDITORS
VF RESEARCH - LIMITATIONS
VF RESEARCH - PUNITIVE DAMAGES
VF RESEARCH - REAL ESTATE
VF RESEARCH - REMOVAL
VF RESEARCH - RICO
VF RESEARCH - RULE 11
VF RESEARCH - SECURITIES LAW
VF RESEARCH - SENIOR CITIZEN HANDBOOK
VF RESEARCH - SERVICE
VF RESEARCH - SETTLEMENT
VF RESEARCH - STOCKHOLDERS SUITS
VF RESEARCH - USURY
VF RESEARCH - WRONGFUL TERMINATIONS

105-00009164

VWF PERSONAL ACTIVE FILES

BOX 1

- * Foster Children Trusts
- * Laura Foster
- * Brugh Foster
- * Vincent Foster, III
- * Grandchildren's Trust

BOX 2

- * 1991 Business Expenses
- * 1992 Business Expenses
- * 1992 Income Tax
- * 1992 Medical Expenses
- * 1993 Income Tax
- * 1993 Business Expenses
- * 1993 Bills
- * 1992 Bills
- * Investments/Stephens 1987
- * Personal Loans
- * Financial Statements
- * Personal Investments - Misc.
- * Profit Sharing
- * Insurance Policy
- * Life Insurance

BOX 3

- * IRA
- * Royalty Interests
- * 5414 Stonewall
- * 1991 Income Tax Return
- * Charles Schwab Investments
- * Louisiana Investors Ltd. Partnership
- * Atchley Family
- * Sharon Foster Bowman
- * Alice Mae Foster - Estate Planning
- * Investments - N.W. National Gas Co.

BOX 4

* Estate of Vincent W. Foster, Sr.

BOX 5

* Estate of Vincent W. Foster, Sr.

BOX 6

- * American Board of Trial Advocates
- * American College of Trial Lawyers
- * American Inns of Court
- * Association of Trial Lawyers of America
- * Continuing Legal Education
- * Correspondence - Miscellaneous
- * Diners Club

BOX 7

- * Highway 4 Property
- * Highway 7 Property
- * Insurance - Blue Cross/Blue Shield
- * Judges
- * Medical
- * Miscellaneous
- * Miscellany
- * New Client Credit
- * Newspaper Articles
- * Private Banking
- * Real Estate
- * Resume

BOX 8

- * Services
- * John Sloan, Jr.
- * Social Security
- * 5414 Stonewall
- * Budget
- * Telephone Bills
- * Profitable Investing
- * Personal - General
- * Associates
- * RLF 1991 Y/E Matters
- * 1990 Year End
- * Firm Business - Bonuses & Salaries
- * Firm Meetings & Business - FY 1987

VWF PERSONAL INACTIVE FILES

BOX 9

- * Awards - Unframed
- * Bills
- * Booster Addition - Hope
- * Business Expenses
- * Compensation
- * Desk Calendar - '90
- * Democratic National Committee
- * First Federal S&L
- * FYE 01/31/92
- * VF, Sr. - General
- * Investments - Miscellaneous
- * Investments - Phillips
- * Investments - Rose & Co.
- * Investments - Third Street Corp.
- * Investments - Stephens Inc.
- * IRS Representative Number

BOX 10

- * Midlife Investors
- * James H. McKenzie
- * National Board of Trial Advocacy
- * Onebank
- * Personal - General
- * Rose Bldg. Ltd. Partnership
- * INCOME TAX BACKUP
- * WESTIN PREMIER

BOX 10 LC'S FILES

- * 1992 FOSTER FAMILY MEDICAL FILES
- * 1992 TCU PARENTS WEEKEND
- * 1993 VANDERBILT PARENTS WEEKEND
- * 1993 SEC TOURNAMENT
- * MICHIGAN INFORMATION
- * TRAVEL - ABA PREFERRED RATES
- * ABA PRESIDENCY CAMPAIGN INFORMATION
- * WIRE TRANSFER CODES

BOX 11

- * Arkansas Repertory Theatre
- * Estate of Ric Braden
- * Democratic National Committee
- * Sheffield Nelson
- * Estate of Princess W. Wyatt

BOX 12 (RIGHT HAND DESK DRAWER)

- * UNUSED AIRLINE TICKET FROM MUSKOGEEEN TO LITTLE ROCK
- * TRAVEL HONORS PROGRAM
- * LISA FOSTER FREQUENT FLYER CARDS
- * TRAVEL
- * MID-WEST FREQUENT FLYER
- * AMERICAN EXPRESS MEMBERSHIP MILES
- * DINERS CLUB
- * CONTINENTAL FREQUENT FLYER
- * AMERICAN FREQUENT FLYER
- * DELTA FREQUENT FLYER
- * HILTON HOTEL HONORS PROGRAM
- * MARRIOTT AWARDS
- * MID-WEST EXPRESS FREQUENT FLYER
- * NORTHWEST AIRLINES FREQUENT FLYER
- * SOUTHWEST AIRLINES FREQUENT FLYER
- * TWA FREQUENT FLYER
- * UNITED MILEAGE PLUS
- * USAIR FREQUENT FLYER
- * WESTIN PREMIER
- * BILLING FORMAT
- * SUMMER ASSOCIATE PROGRAM
- * STRUCTURED SETTLEMENTS
- * RICO RESEARCH
- * LEXIS
- * RESEARCH EVIDENCE

- * FIDELITY BOND RESEARCH
- * STRICT LIABILITY RESEARCH
- * CIVIL PROCEDURE RESEARCH
- * BUSINESS TORTS RESEARCH
- * ANTI-TRUST RESEARCH

BOX 13

* BRIEFS

BOX 14

* CREDENZA - BOTTOM RIGHT CABINET

BOX 15

* CREDENZA - BOTTOM RIGHT CABINET

BOX 16

* CREDENZA - TOP RIGHT AND MIDDLE DRAWER

BOX 17

* CREDENZA - SNACK DRAWER

BOX 18

* TOP OF CREDENZA

BOXES 19-22 - TOP HALL CABINETS

- * LAW REVIEWS
- LAW JOURNALS
- ARKANSAS STATUTES
- MISC., NOTEBOOKS

BOX 23

* UNDER CREDENZA

105-00009185

21

VINCENT FOSTER CLIENT LIST

Rector Phillip Morse
Arthur
Camden News
Coca-Cola Bottling Co.
FirstCom
GATX
Legal Services of Arkansas
Landfill
Frank Lyon
Harding Taylor & Co.
General American Life Ins. Co.
Cryogenic Association Division of Beatrice Foods
Brown & Deskin
Beverly Enterprises
Brasuel
Beverly Double Springs
Arbitration: Mid-South vs. Township Builders
Arkansas Realtors Assoc.
Atchley & Simonton
Stephanie Atchley
Vida Baker
FABCO
Phil Elkins
Mass Merchandisers
Bankers Trust
Janelle Arnold
Arkansas Poultry Federation
B.R. Leftwich
David Banks
Metropolitan Life Ins.
Heinrich
Charles Hicks
Haynes Construction Co.
First Comm. Construction
Stephens, Inc.
Robert Tindall
Jeremiah Sayre (VOCALS)
WEHCO Media, Inc.
James R. Williamson
Westbrook Corp.
Marigayle Realty Co.
Menyhart
Morris
Pillsbury
John Powell
Public Service Commission
Cliff Jackson
Arkansas Community Organizations
Ratepayers Fight Back
Terry Case

105-00054179

Arkansas Log Homes
Abbott Laboratories
Arkansas Realty Co.
Bank Realty Co.
First Communications
State of Arkansas
NFC Marketing, Inc.
Mountaire
Louise Eifling
Mid-South Constructors
La Quinta Motor Inns
Jacuzzi
Psychiatric Hospital of America
Moore
Hogan
Arlene Reed
Frank J. Rooney
Nick Rule
Sigma Delta Chi
SOS - Toshiba
Bankers & Shippers Ins. Co.
Marketing Management
Foremost-McKesson, Inc.
North American Life Insurance
Ernest Paxton
WEHCO
Terminix International
Shirley Talley
Francis Morgan (VOCALS)
Gordon Crosswell
American Guaranty Life Ins. Co.
American National Ins. Co.
Eula Anderson
ARC
Transportation Properties
Arkansas Gazette
Arnolds, Inc.
Thweatt Constr. Inc.
Topp & Wells
Twin City Motors, Inc.
Union Life
VALMAC
Wayne Daniel Truck, Inc.
Hugh Wells
W.H. Wells, Jr.
Western Auto
Westin Hotels
Victor Zanolitch
Filmways Productions
Filmways Pictures, Inc.
Dr. Tom Hejna
Diaz Refinery, Inc.

105-00054180

Mrs. John Buxton
R.W. Butler
Texarkana Gazette
Hubbell v. Beaty
Emena Igbonaguan
D.B. Hill Contractors
RA-RPM
Mrs. John Hampton
Hamlin
Moro, Inc.
Hansen
Pulaski County Bar
Arkansas Bar Foundation
NFC
Quapaw Towers Property Owners Assoc.
Ketcher & Co.
Clinton
Western Union
Wheeling-Pittsburg Steel Co.
Shakey's
Texarkana Newspaper
Combustion Engineering
Marcello Branch
C&D Oil
Crown Oil Co.
Darragh
Grassy Lake Farm
Beverly A. Waschka
First Federal Savings & Loan
First National Bank of Harrison
BEI
Equitable
Worthen Bank & Trust
Dr. Doyne Dodd, Jr.
Jim Cogdell
Dent Doolittle
Fred Gregg
Curtis Bradbury
Ward & Associates
John K. Strange
Sue Wilkerson
Vincent Foster, Sr.
McGraw
Burroughs
Hippo Plus, Inc.
Central Arkansas Multiple Listing Service
PLANCO
Van Wyck
Task Force on Marijuana Laws
Beatrice Foods
Washburn Estate
Alex H. Washburn

105-00054181

Mid-Continent Systems, Inc.
First Variable Life Insurance Co.
Gale Hussman Arnold
Independent Air Conditioning
Independent Air Round River Project
Cecil Jones Agency, Inc.
McElroy
AP&L
New Orleans Public Service, Inc.
Louisiana Power & Light Co.
Mark George
Mississippi Power & Light Co.
Linda Chisenhall
Ennia
George O. Jackson
Bank of Kingston
New York Life Ins. Co.
Criterion
Irma Lincoln
GT Manufacturing, Inc.
Atlantic Oil
Bruce Anderson
Cajuns
Triodyne, Inc.
Kemper
Will Darrah & Associates
BEI
Bertha Kinhead
George Matthews
American Indemnity
Nylus Dawson
Gray's Butane Wholesale, Inc.
AMI
Bill Massey
Mayes, Sudderth & Etheredge, Inc.
Amoco
Pickens Estate
Gordon Beasley
Atchley Construction
AmSouth
ENSCO
Paula Dempsey
Boston Mutual Life Insurance Co.
FirstCom Corp.
General Water Works
Forum Insurance Company
Paul Jackson Pickens
Rose Pickens
Rheem Manufacturing Co.
Southern Electric International, Inc.
Barnes, Quinn, Flake & Anderson
Brewer

105-00054182

Robert C. Werdenkopt
Todd Wells
Clark County Bank
Alcoa
City of Hope
Dobbs
Donrey
Lita Kathleen Young England
FABCO
First National Bank of Mena
First National Bank of Stuttgart
W.F. Fletcher
Vincent W. Foster
Frank J. Rooney
H.G. Gantt
Stanley M. Gates
General Motors Corp.
Mamie T. Hall
Hayes Wholesale & Construction Co.
Hitachi Sales Corp.
William Langston
Law Professors
Elmore Lee
Marzel Lee
Legal Aid Bureau
Legislation
Leisure Lodges, Inc.
Little Rock Planning Commission
Loew's Glidewell
Lorillard
Lumbermens Mutual Casualty Co.
Bill Lusk
Desha McEntire
McLarty Leasing & Transportation
Heidi McMurrin
Merrill Lynch
Mid-Continent, Inc.
J.C. Mills
Minute Man
Modern American Mortgage Corp.
F.B. Moore
Hazel P. Morgan
Morgan Portable Building Corp.
Sharon Morris
Jo Morse
Richard Mortan
Charles Mott
Myers
National Cannery Assocs.
National Rejecters
New England Mutual Life
Northwestern National Life Ins. Co.

105-00054183

Margaret O'Connell
Ogden & Associates, Inc.
Palmer, Fowler & Associates
Pan American
Ben Fred Perkins
Joe Matthew Parkhill
Pennington Seed
Pat Salmon & Sons
People Protective Corp.
David Peterson
Philander Smith College
Elizabeth England Pickens
Pine Garden Apartments
Pioneer Foods
Pizza Hut
Pool Manufacturing
Prine Farms, Inc.
Powell & Satterfield
Progressive Farmer Co.
Frank Ray
Kimberly L. Reeves
Republic National Bank
Jackson Stephens
Harolyn Roberts
James C. Roberts
Responsive Environments Corp.
J.A. Riley
Henry Rodgers
Jon Rogers
Elmer M. Rogoski
Royaliers Club, Inc.
Don G. Salmon
St. Paul
A.M. Screeton
Seaboard Underwriters, Inc.
Burnice Sellers
Arthur Serxner
Moshen Shahegh
Bob Shepard
Eugene Slater
Donald Smith
Elijah Smith
Mose Smith
Whetstone Smith
Southern Company, Inc.
Southern Compress Pine Bluff
Southern LP Gas Co.
Steel Canning Co.
Eleanor G. Steward
Sam Stortz
Ester Strozier
Herman Strozier

105-00054184

Suburban Sewer Improvement Dist. 234

Lewis R. Sutton
Robert Sutton
Sweetwater Carpet Corp.
Symphony Designer House
Taylor, Johnson
Texas Eastern
Julia B. Thomas
Martha Thompson
Robert Tindall
Tocom
Horace Tomlinson
The Trane Co.
Twin City Bank
UMC Industries
UM&M Credit Corp.
Universal Nolin
Valley Forge Life Ins. Co.
Valmac
Martha Louise Waddle
Arthur Walker
Beverly Walker
Judy Walker
W.E. Walker Stores, Inc
Leon & Estoria Wayne
Suzanne Webre
WEHCO/CATV
Western Auto Supply
Western Union
Wheeling Pittsburg Steel Corp.
Lucille White
Alberta Wiley
Williams
Billy Loyd Wilson
Dennis Wilson
Mortimer Wolfe
Pamela Ann Wong
Harrigan Wortsmith
Stanley Young
Citation Manufacturing Co.
Richardson Construction
Rooney
AAA Excavating
Vera Adkins
Ben Allen
American Home Assurance Co.
American Income Life Ins. Co.
American Jawa
American Mfg. Mutual Ins.
American Motorists Ins. Co.
American Transfer & Storage
American Universal Ins. Co.

105-00054185

Bobby Anderson
David Anderson
Erma Anderson
Arbitration: Ritter vs. Jarvic Construction Co.
Arkansas Advisory Council
Arkansas Building Co.
Arkansas Parts Warehouse
Arkansas Pipe, Inc.
Asbury Park Development & Communiplex
Edward Back
Phillip Back
Lola Baker
Baldwin Piano
Banner News
Murray Barnett
Sandra Lee Miller Barnett
Beverly Properties, Inc.
Black Oak Arkansas
Boston Mutual Life Ins. Co.
Bowman Lee
Dorothy Braggs
Marcella Branch
Randy Brasher
British Leyland Motors
Shelley Brittnum
Ernest Brooks
Thomas L. Brundage & Assocs.
Loise Bryant
Margaret Burkhead
Benyce Burr
John Buscall
Capital Welding Supply Co.
Raymond Cardwell
Margy Kitley & Vernon Carlsen
Carson & Assocs
Jessie Mae Castlio
Winston Chandler
Chaney
H&R Block
Morris Brown & Sons
Sol Alman Company
Colonial Life & Accident Ins. Co.
Commercial Oil Co.
Connecticut General
Continental Cas. Co.
Couch Truck Leasing
Cross
Renee Curton
Genevieve Dickinson Darragh
Lewis L. Dobbs
Donrey Communications Co.
Duncan

105-00054186

Eastman Kodak Co.
Floyd Ellis
James Ellis
Employers Insurance
Alphonse Enderlin
Lita Kathleen England
Evans Laboratories
Pat Fagan
Firemen's Ins. Co. of Newark
Firestone
William M. Foster
Robert & Mable Fountain
Wilbourn Fountain
General Motors Corp./Balch Oldsmobile Co.
General Tire
Clyde Glasscock
Gordon's Jewelry
Griffin/Nive
Odell Grooms
Vernon Hagen
Leroy Harris
Hugh Holloway
Terry Horton
A.F. House
House of Delegates
Willis Hubener
Walter Hudslow
Walter Hussman
Independent Air
Mark & Linda Jordan
Myrtis Jones
Kemper Ins.
Kenworth Truck Co
Kinkead
Levi Strauss
George Mathews
Art Maus
Roger Mears
Metropolitan
Joslyn Manufacturing Co.
Kathy Lynch
Miami Oil Producers, Inc.
Rose Law Firm
First Variable Life Ins. Co.
Fullerton Trust
Jewell Engineering
Nancy Delamar
Delmonte Corp.
Eugene Desmuke
Patricia Ann Desmuke
Scheduled Skyways
Tyson Foods, Inc.

105-00054187

Marlin Robertson
Willard E. Robertson Corp.
NLC Rehabilitation
National Food Processors Assoc.
Arkansas Bar Assoc.
Aronov Realty
Little Rock Airport Commission
Atcheley/Cantrell Road
Attorney Diary Report
Brantley Campaign
Beverly Paul Brewer
Budget Rent-a-Car of Arkansas
Central Arkansas Legal Services
Datamatic Services, Inc.
Lephiew Dennington
Robyn Dickey
Alice Lincoln Eubanks
Fairfield Communities, Inc.
Kenneth Graves
KSSN Broadcasting, Inc.
Lephiew Gin & Seed Companies
Lincoln Sisters
McArthur
McCuen
Mountaire of Delmarva, Inc.
National Trial Competition
Pace Industries
John Plegge
M.B. Purvis
Bennie F. Ryburn
Susan Sherman
Anne Sims
Russell Yarbrough
Texas American Bank
Eugene Broome
Brooks Jackson
Jurisprudence and Law Reform Comm.
City of Benton Housing Authority
Arkansas Best Corporation
Amfac Electric
Ellen Brantley
Freedom Financial Corp.
Intermedics
Fizzell & Mag Stinson
VSL Corp. Dumas Motor Co.
Gemini Partners
Razorback Acquisition Corp.
Donaldson, Lufkin & Jenrett
Elizabeth B. Foster
Anthony Wills
ACI, Inc.
Aetna Insurance

105-00054188

Raymond Booles
Sidney M. Brooks
Metrocentre Street Project
Moro, Inc.
Supreme Court Special Justice
National Old Line Insurance Co.
First American Savings & Loan
Ellicott Machine Corp.
First American Savings & Loan
FSLIC/Guaranty Savings & Loan
Benny Clemmons
Coastal Contract Carrier Corp.
First National Bank of Oklahoma City
Rocky Ford Moving Vans
Harvest Foods, Inc.
Faysound
Margaret Moore (VOCALS)
Dale Bumpers Fundraiser
E.V. Allen Co., Inc.
Lowell Merchant
Kendall Telephone Contracting
Keck
FSC Securities Corp.
AXIOM Corp.
H.V. Allen Company
Allied Marine Company
Acxiom
Browning Ferris, Inc.
Columbia Insurance Group
Computer Science Corp.
Patty Dougherty
Dow Chemical Co.
El Ark Industries, Inc.
El Dorado News Times
Mrs. Paul Finkbiner, Jr.
First South Production Credit
Floral Accounting Systems, Inc.
International Paper
ITT Insurance Corp.
Marbella-Denton
Pennzoil Corp.
Pioneer
Arkansas Repertory Theatre
American Empire Surplus Ins. Co.
American Electronics Products, Inc.
ALH
Design Professional Self-Insurance Pool
Curtis Dann
R.P. Carter
County Club of Little Rock
Command Control, Inc.
Larry Baity

105-00054189

BASS PLC
Bombardier Corp.
Hortense Back
Keller Industries, Inc.
MNTECS Corp.
Dr. Alice Laule
Iron Oak Supply
Homecorp.
J.H. Hamlen
John Hampton
Brenda Foster (VOCALS)
Terry L. Flora
Fisco
Petroleane Gas Service
Ozark Egg Corp.
Pinney
SICO
State Claims Commission
Ruby Sturgis
Thomason
Charlene Settles (VOCALS)
Van Bebbler
"Buddy" Williamson
Willkie, Farr & Gallagher
Weingarter Realty, Inc.
State Capitol Law Firm Network
Hot Springs Sentinel Record
WLJ
Peat, Marwick, Mitchell
Monzingo
Trammell Crow
Stonewall Insurance
Standard Motor
Soap Opera, Inc.
Harps Food Store
SEI
Dennis Seagraves
Russell
Rollings Protective Services
Howe
Home Federal Saving & Loan of Centralia
Heifer Project International
Billy Wayne Henry
Lillian Buchman
Great Lakes
Gemini Partners
First Tennessee Bank
First Nationwide
Luxor
Gatz
IMI
Brewer

105-00054190

Arnor
Video Palace
Viskase
Waverly
Tarvan
Unidynamics
United Insurance
Valley Federal
Ruger Sturm
Central Texas Iron Works, Inc.
Renaissance Properties
Billy Robinson
Raymond Gooles
Freedom Financial Corp.
Stinson, May & Fizzell
Clift & Dorothy Lane
Hurtzel Construction Co.
Arthur Murray International
FULIC
Pleasant Valley Place Apts.
Lassiter
Ben Johnson
Robert Tindle
Jeremiah Sayre (Vocals)
John Poniell
Dirstrom
QATX
Liz Burks
Chicopee
Cliff Peck
Crow
Culpepper
Hemco
Haygood
Interfirst Bank
Kaiser Steel Corp.
Kimsey
John Land
LRAP
McDowell Manufacturing Co.
Optimum Resource Utilization
Puritan Bennett
Prudential Insurance Co.
Sheila Reinold
William E. Taggart
Travelers Insurance
P.A.M. Transportation Services, Inc.
Cannon Express, Inc.
Freddie Lee Martin
Bill Painton
Brookwood Business Center
Leed Petroleum

105-00054191

Powers
Hutzel Construction Co.
Prestige Fashions, Inc.
Brown Foreman
Claremont
Morgan Olmstead, Kennedy & Gardner
Faysound Ltd.
J.W. Baldredge (Vocals)
Steve Clark
James W. Daniel
Robert Eubanks
Lisa Kay Foster
Lisa Smith Foster
A. John Grillo II
Ruby Grayson
Barret Hamilton
Quick Serve Vending Co.
Rockefeller
Singer Sewing Co.
Southwest Cafes, Inc.
Subaru South, Inc.
Dan Suda
Margie Vickers
Walthour-Flake Co., Inc.
Roxanne Wilson Memorial Scholarship Fund
Wright, Lindsey & Jennings
ATLA
Iolta

105-00054192

ROSE LAW FIRM

A PROFESSIONAL ASSOCIATION
ATTORNEYS

120 EAST FOURTH STREET
LITTLE ROCK, ARKANSAS 72201-2893

TELEPHONE (501) 375-9131
FACSIMILE (501) 375-1309

U. M. ROSE
1834-1913

February 10, 1995

WRITER'S DIRECT DIAL NO.

JAMES H. DRUFF
GORDON M. WILBOURN
AMY LEE STEWART
DAVID A. SMITH
BRIAN ROSENTHAL
J. SCOTT SCHALLHORN
STEVEN D. DURAND
JEFFREY J. GEARHART
JAMES L. HARRIS
MARK ALAN PEOPLES
CLAY H. DAVIS
FRANKLIN M. FAUST
BRYANT K. CRANFORD
GRANT E. FORTSON
DAVID P. MARTIN
KATHRYN BENNETT PERKINS
RANDALL L. BYNUM
JOHN P. FLETCHER
GOODLOE M. PARTEE
MARTI S. TOENNIES
MICHAEL N. SHANNON
KALA S. ROGERS

J. GASTON WILLIAMSON
JOHN A. DAVIS, III
OF COUNSEL

PHILLIP CARROLL
W. DANE CLAY
GEORGE E. CAMPBELL
HERBERT C. RULE III
W. WILSON JONES
ALLEN W. BIRD II
WILLIAM E. BISHOP
C. BRANTLY BUCK
TIM BOE
M. JANE DICKEY
KENNETH R. SHEMIN
RONALD M. CLARK
GARLAND J. GARRETT
JERRY C. JONES
THOMAS P. THRASH
CHARLES W. BAKER
DAVID L. WILLIAMS
JACKSON FARROW JR.
LES R. BALEDGE
JIM HUNTER BIRCH
KEVIN R. BURNS
RICHARD T. DONOVAN
RICHARD N. MASSEY
GARY N. SPEED
JOHN T. HARDIN
STEPHEN N. JOINER
JAMES M. GARY

VIA HAND-DELIVERY

Amy St. Eve
Office of the Independent Counsel
Two Financial Centre, Suite 134
10825 Financial Centre Parkway
Little Rock, Arkansas 72211

Dear Ms. St. Eve:

Please find enclosed a list of the clients contained on Vince Foster's closed file list which has been bated stamped RIC-093572 through RIC-093585. Following your review of this list, if you need additional information, please let me know.

Very truly yours,



Ronald M. Clark

RMC:km
Enclosures

105-00054178

Handwritten notes:
R... J...
3/19/95 5:30 PM

VWF - WORKING FILES - DESK - RIGHT MIDDLE DRAWER

1. ARMSTRONG
2. MICHAEL BEATTY
3. CABINET MEMBERSHIPS
 - Cabinet Secretary
 - ~~WALKER~~
4. CALENDARS
5. CLEARANCE PROCEDURES
 - Clearance Procedures
6. ENERGY, DEPT OF
7. DEPT OF JUSTICE
8. ETHICS - ONE YR RECUSAL RULE (empty)
 - ETHICS - ONE YR RECUSAL RULE
 - ETHICS PLEDGE
 - EXEC ACTION PROCEDURE/GEN. PSRCH.
 - ETHICS SUMMARY
9. EXEC ORDERS/ACTIONS - MISC.
10. EXEC CLERK
 - EXEC CLERK
11. FERC COMM.
12. DEBORAH GORNYM
13. HAITIAN OPTIONS
14. WEBSTER HUBBELL
15. JUDICIAL NOMINATIONS
16. TOP SECRET SECURITY CLEARANCE
17. LEAHY - HOUSE NOMINATIONS
18. McCLARTY - GENERAL
McCLARTY - GENERAL

033-DC-00000013

19. ALEXIS HERMAN
20. OFFICE PROCEDURES
 - WHITE HOUSE POLICIES
 - OFFICE PROCEDURE
21. PAROONS.
22. PRESIDENT - COMMERCIAL APPROPRIATION (empty)
23. PRESIDENTIAL DISABILITY (empty)
 - PRES. DISABILITY (empty)
24. PRES. GIFT RESEARCH
 - PRES. GIFT RESEARCH
 - PRES. PAPERS ADVICE / FOIA INCOMING
25. PRESIDENTIAL PERSONNEL - GENERAL
26. READING FILE
27. RUFF
 - RUFF
28. RESUMES
29. RUBIN
30. STAFF - BUDGET
31. STAFF - DETAILLEES
32. STAFF - PERSONNEL
33. STAFF SECRETARY
 - STAFF SECRETARY
 - * - STAFF STRUCTURAL OPERATIONS
34. STANDARDS OF CONDUCT - FICA (empty)
35. PERSONAL FILE LIST
36. TRANSITION / PERSONNEL FORMS (empty)
- * 37. TRANSITION - general personal & confid
 - PERSONNEL Misc and CONFIDENTIAL

033-DC-00000014

VWF - Cabinet - upper rt drawer

1 notebook re Sean Hadden

1. Residence security
2. Exec. Residence
EEO - Sean Hadden
3. Renovation/Qual Office and Exec. Residence

lower rt. drawer

1. Bush file index
2. Stephen Borner docs (Credwell)
3. AG Candidates notebook
4. Bruce Rabbitt

upper left drawer

1. White House materials for new staff
2. State Justice Institute notebook
3. D.C. Superior Court Vacancy Notebook
- ~~4. [scribble]~~

033-DC-00000015

Computer Cabinet - upper

1. Personal - WJC Financial Disclosure Form 27
5/14/93
2. Clinton Pub. Financial Disclosure Report 1992
3. WJC Passport
4. Clinton - Mansion
5. Personal - Clinton Campaign '92 Correspondence
6. Personal - Clinton - Beard Confirmation
7. Personal - Clinton papers
8. Personal - Clinton - DOJ
9. Clinton - Health Issue
→ 1 KE5 - Personal and Confidential
10. Personal - Clinton Ark. Office
11. Clinton Mansion (Empty)
12. Personal - NEPOTISM - Vol. I
13. Personal - NEPOTISM - Vol. II

033-DC-00000016

14. Personal - TRANSITION NOTES
15. Personal - Clinton - LEGAL
16. Personal - Transition Vetting Notes
17. AG Candidates
18. Personal - Miscellaneous

Lower right drawer

1. Materials on Heber Springs (w/ letter to President).
2. Washington relocation guide

Upper left

Upper left

1. Pres. Appointments
2. " "
3. " "
4. RENO
5. Hubbell Confirmation

033-DC-00000017

Body case -
Med Malpractice Materials

033-DC-00000018

Memorandum

Office of the Independent Counsel

To : DIC John Bates

Date 4/3/96

From : *llb* CI Coy Copeland

Subject: UPS Shipping Number
NY 134-658

On 4/3/96, ANTHONY ADKINSON, Manager, Loss Prevention Department, United Parcel Service (UPS), Louisville, Kentucky, telephone 404-828-6938, telephonically advised UPS Shipping Number NY 134-658 is assigned to the National Counsel for Jewish Women, 53 West 23RD Street, Sixth Floor, New York City, NY 10010.

ADKINSON further advised there is no way UPS can look at one of the company's billing labels and determine to whom a particular package was shipped. This label is printed by the shipper to provide UPS with the billing identity of the shipper and to identify this particular package in the shippers records.

ADKINSON explained the third line of this particular label " G ID# HC" was printed by the shipper and only has meaning to the shipper for internal control.

ADKINSON further explained that the National Counsel for Jewish Women is what UPS classifies as a "Manifest Shipper" due to the large volume of packages shipped daily.

A "Manifest Shipper" provides UPS a computer generated manifest each day listing all of the packages shipped on that day. This manifest lists the shippers control number (in this case HC), the first three digits of the addressees zip code and the total weight of the package. This is all of the information that UPS needs to bill the shipper on a weekly basis. The package being shipped will have a complete address for delivery but there is no record of any kind maintained by UPS showing this delivery address.

ADKINSON assumed the shipper would have records to identify the person or company the shipper has designated "HC" plus a complete address.

MEMORANDUM

TO: John Bates
Steve Colloton

FROM: Brett Kavanaugh

RE: Renovation File

DATE: January 21, 1996

Given the discovery of the Rose billing records in the residence in August 1995 by Carolyn Huber, we have new reason to suspect that not all "Clinton personal" documents that were in Vince Foster's office on July 20, 1993, made it to Williams & Connolly on July 27, 1993.

There are two basic issues: (1) were any documents (including Clinton personal documents) removed from Foster's office prior to the Nussbaum search on July 22, 1993; and (2) were any of the Clinton personal documents that were in Foster's office during the search on July 22, 1993, not provided to Williams & Connolly on July 27, 1993.

On the latter issue, we have testimony from Tom Castleton suggesting that the First Lady may have planned to review those documents. One obvious possibility, therefore, is that the First Lady or someone else did review the Foster documents while they were in the residence from July 22, 1993, to July 27, 1993, and removed some of the documents. (That itself would not have been a crime.) Another possibility is that Maggie Williams examined and removed some of the documents in her office or the First Lady's office on July 22, 1993, after she had taken them from Foster's office and before she and Castleton had taken them to the residence.

A relevant mystery that has not really been answered satisfactorily in either the grand jury or the Senate hearings is whether Foster's "renovation" file was "returned" to Bernie Nussbaum and/or Steve Neuwirth after it apparently was taken from Foster's office by Maggie Williams on July 22, 1993. If so, that would seem to prove that someone reviewed the documents again after they had been taken from Foster's office. The testimony on the renovation file issue is confusing and/or incomplete, however. Maggie Williams has no recollection at all about it; Nussbaum is very confused and does not appear to be certain of his answers; and [redacted] appears not to have been pressed on the issue in the grand jury or the Senate.

FOIA(b)(3) - Fed. R. Crim. Pro. 6(e) - Grand Jury

The renovation file has become much more interesting to me in recent days for three reasons: (1) Steve C. correctly pointed out some troubling inconsistencies in Nussbaum's Senate testimony on the issue; (2) the discovery of the billing records with Foster's handwriting on them lends new credence to the theory that someone reviewed the Foster documents in the residence in July 1993; and (3) the interview notes provided to me by Sheila Cheston on January 19, 1996,

reveal a fair degree of interest in that file on the part of the Counsel's office. Indeed, Sheila volunteered to me that she "never really figured out the renovation file issue."

FOIA(b)(3) - Fed. R. Crim. Pro. 6(e) - Grand Jury